















Legenda

-  Zájmové území
-  Klad mapových listů
-  Modelované vodní toky

Legenda k mapovým listům

-  Staničení vodního toku
-  Osa vodního toku
-  Návrhový rozliv při Q_5
-  Návrhový rozliv při Q_{20}
-  Návrhový rozliv při Q_{100}
-  Stávající rozliv při Q_5
-  Stávající rozliv při Q_{20}
-  Stávající rozliv při Q_{100}
-  Ohrožené objekty po návrhu opatření od Q_5
-  Ohrožené objekty po návrhu opatření od Q_{20}
-  Ohrožené objekty po návrhu opatření od Q_{100}

Součástí této přílohy jsou dále dílčí přehledné situace příslušných částí zájmového území s vyznačeným kladem mapových listů.

Jako mapový podklad byla použita základní mapa ČÚZK.

1 : 5 000



Přehledná situace

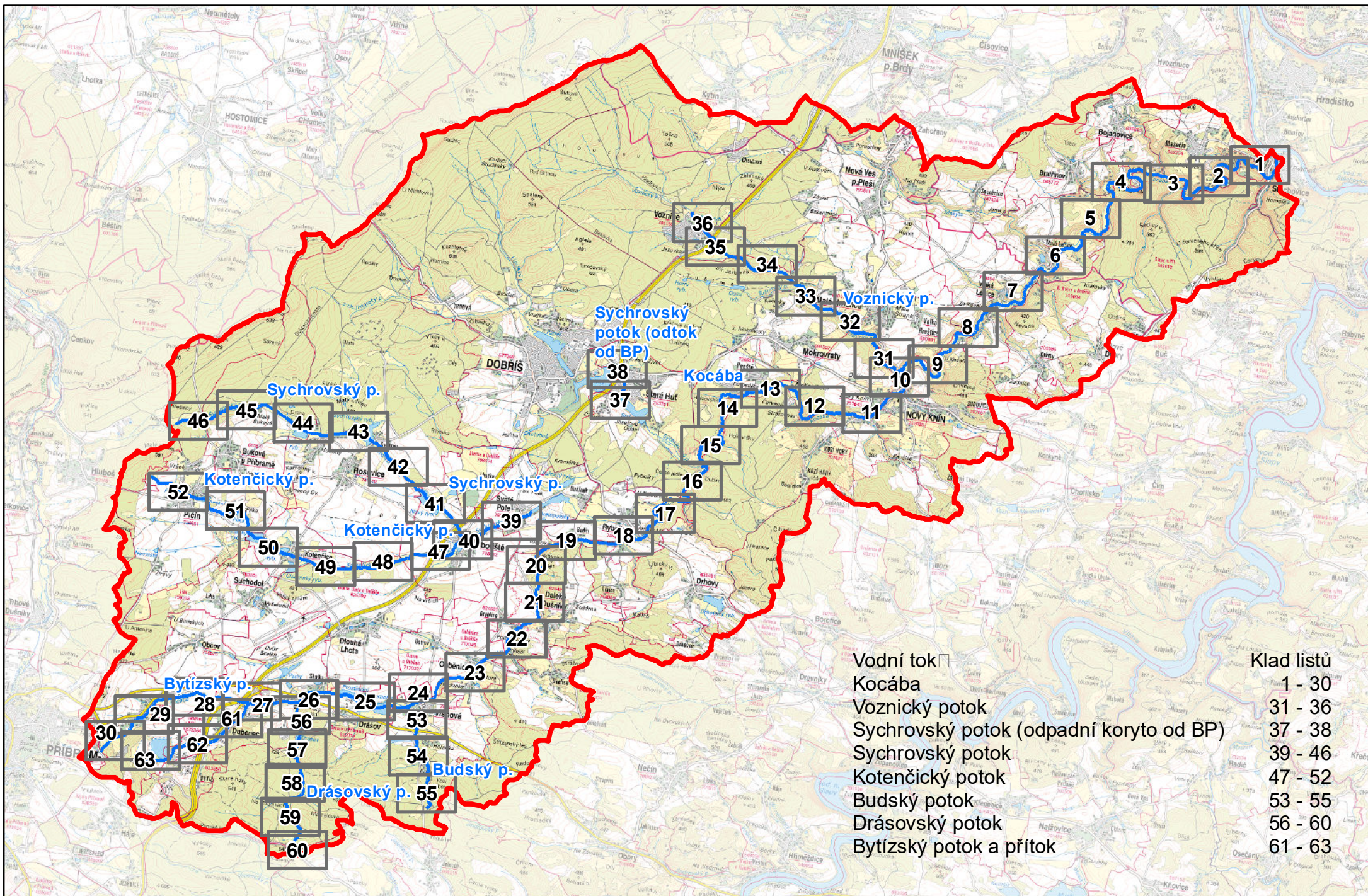

Vodní tok	☐	Klad listů
Kocába		1 - 30
Voznický potok		31 - 36
Sychrovský potok (odpadní koryto od BP)		37 - 38
Sychrovský potok		39 - 46
Koteňčický potok		47 - 52
Budský potok		53 - 55
Drásovský potok		56 - 60
Bytizský potok a přítok		61 - 63

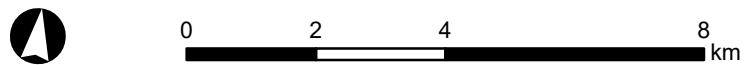

Klad mapových listů

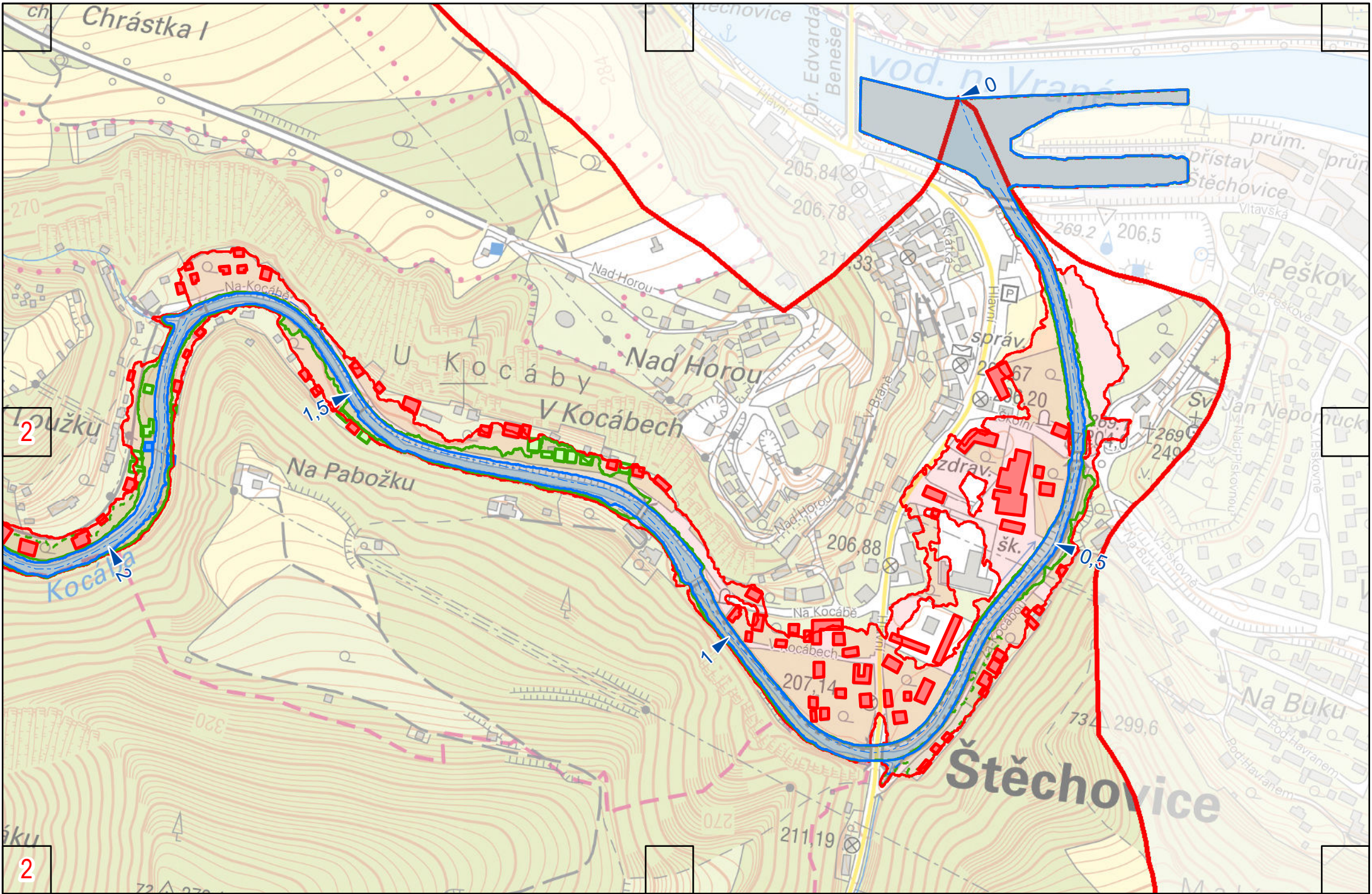

Kocába

1

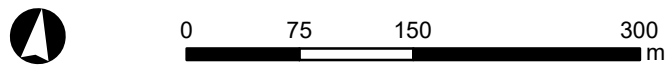
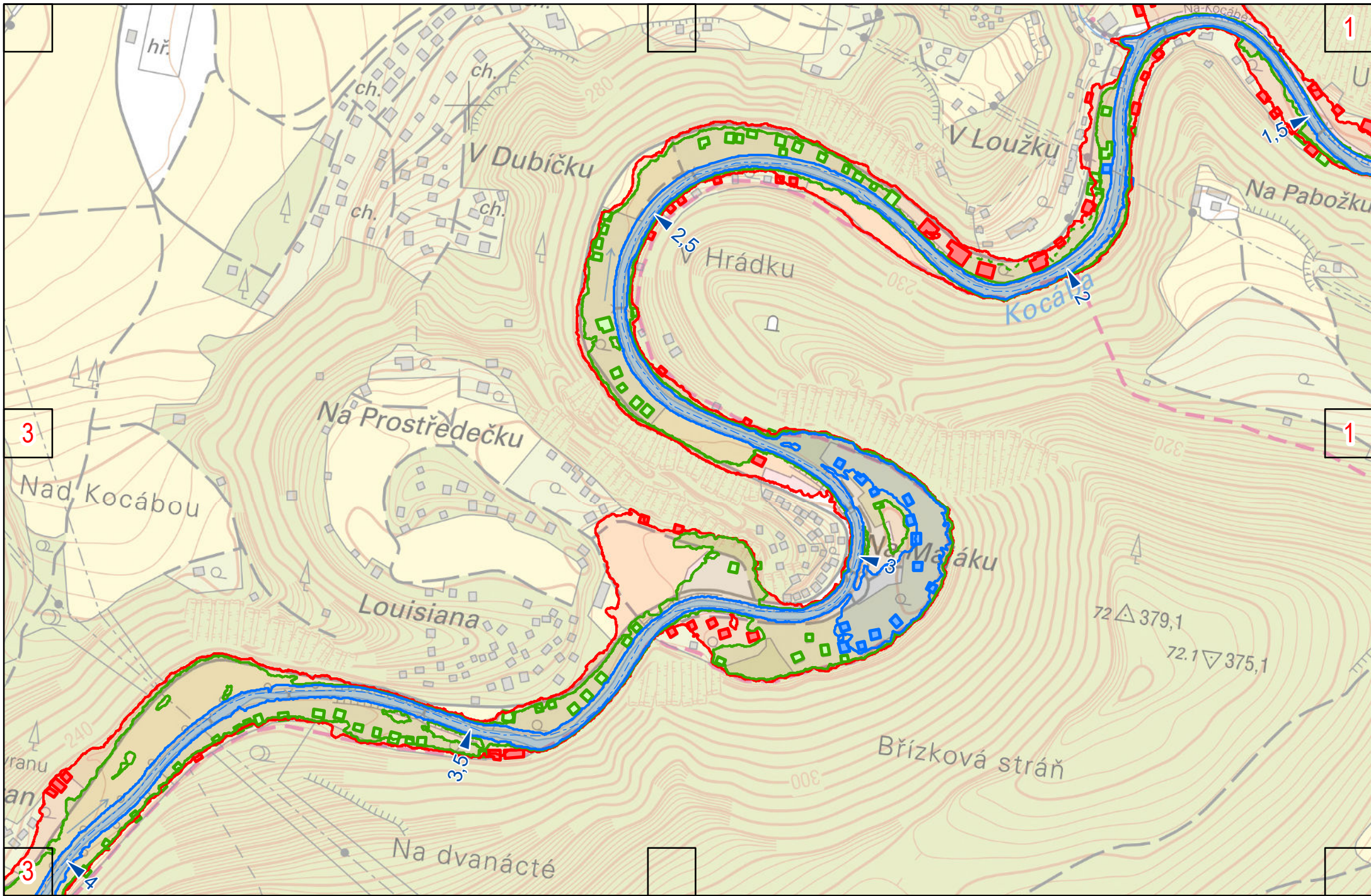

Kocába

2

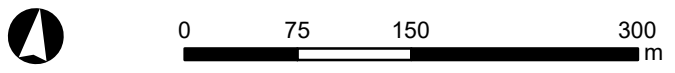
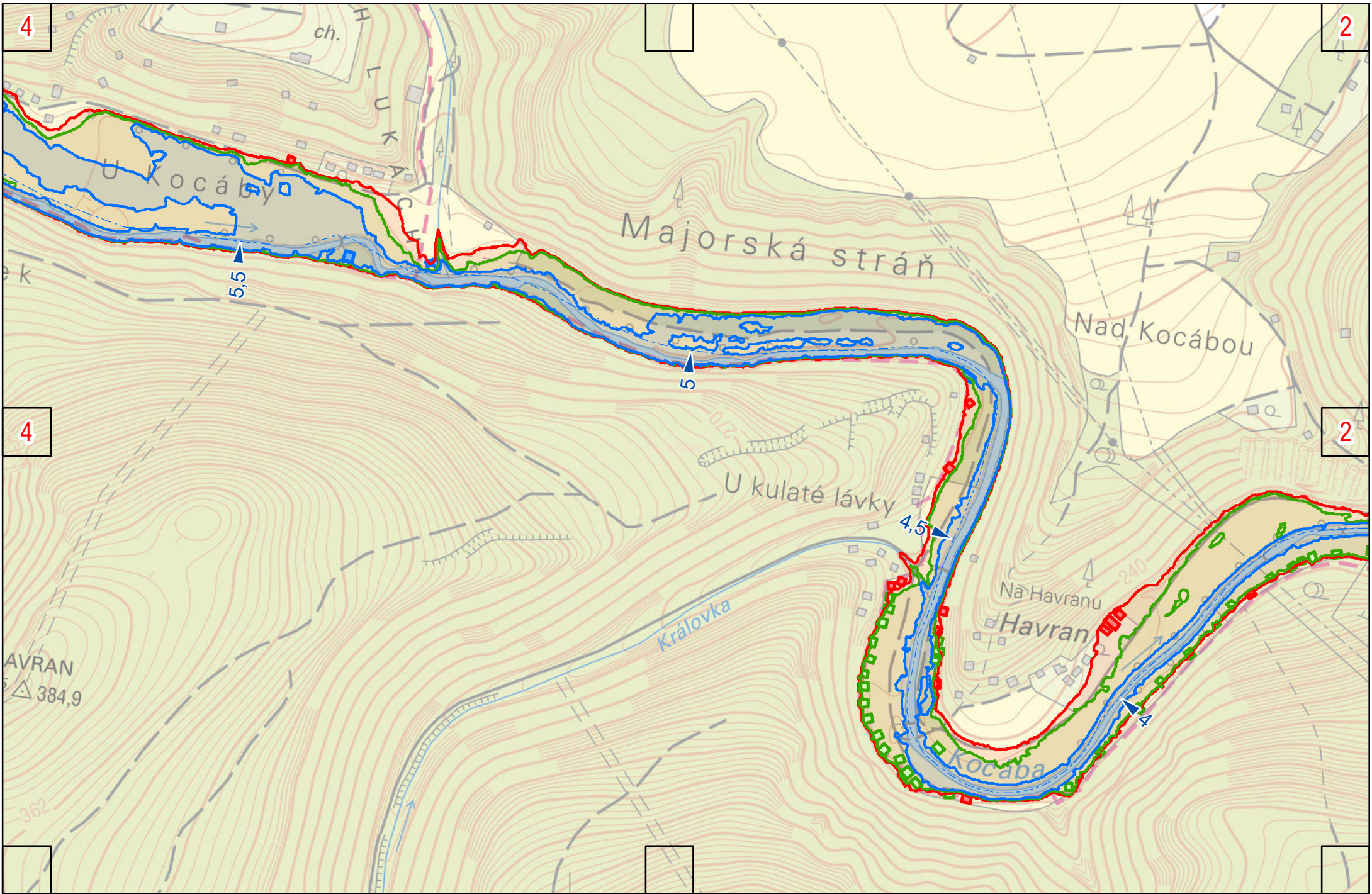

Kocába

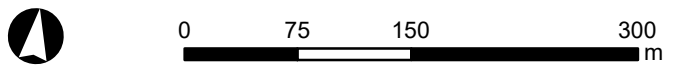
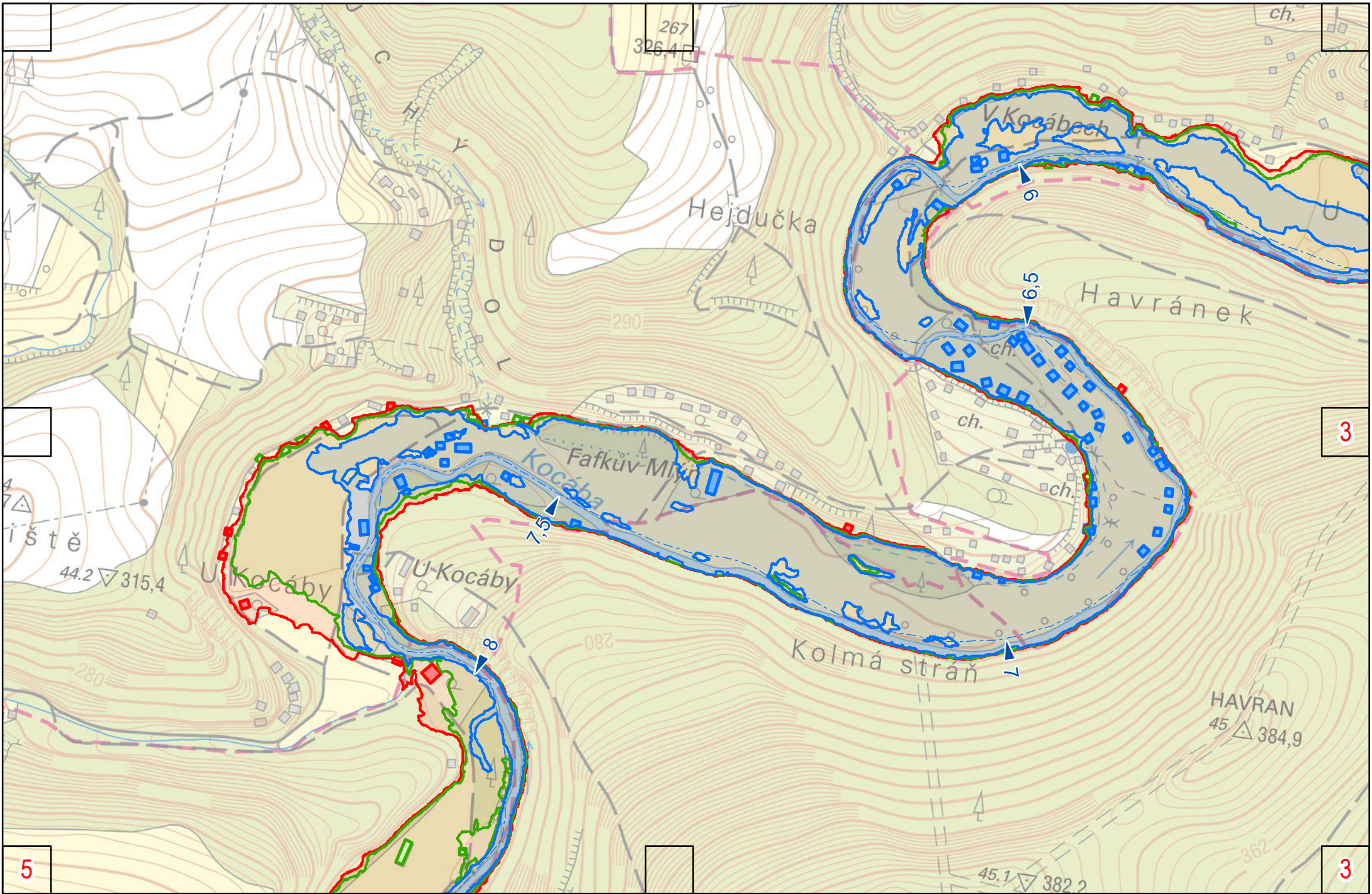

Kocába

3

3

4

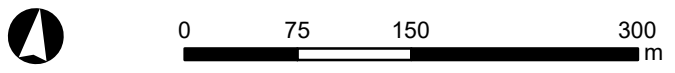
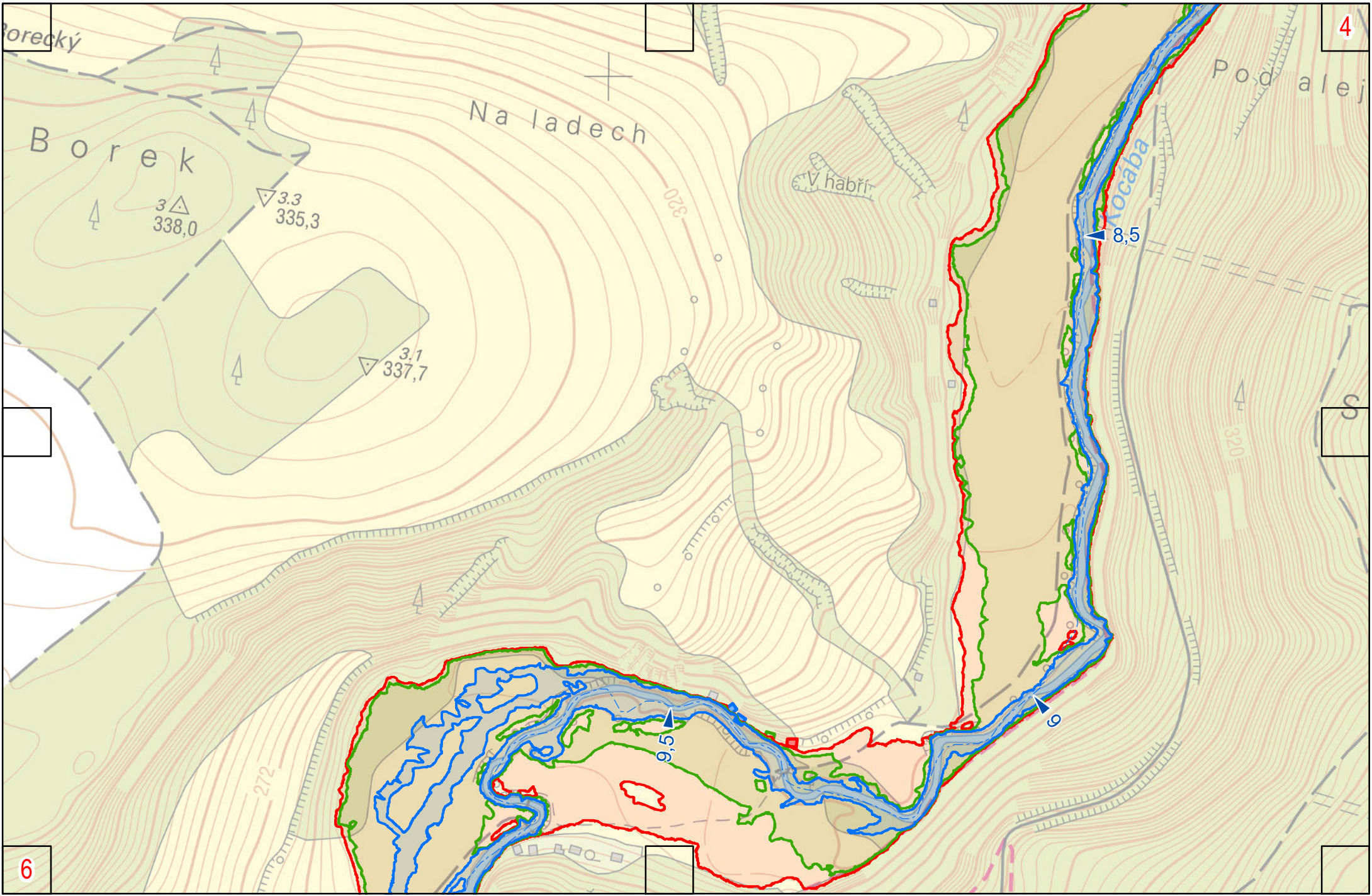

Kocába

5

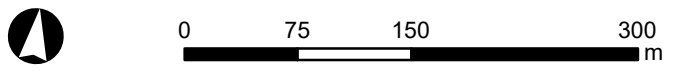
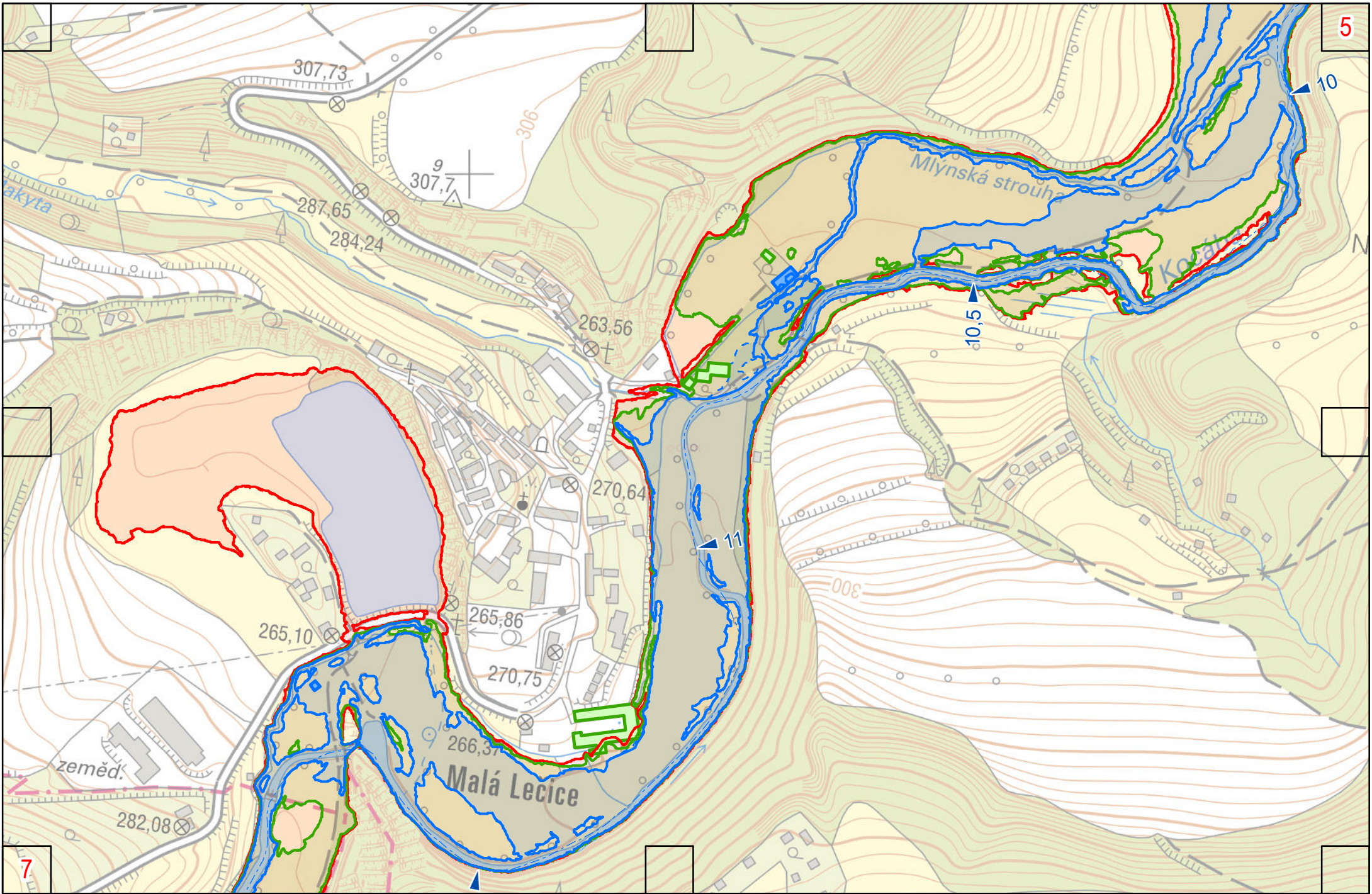

Kocába

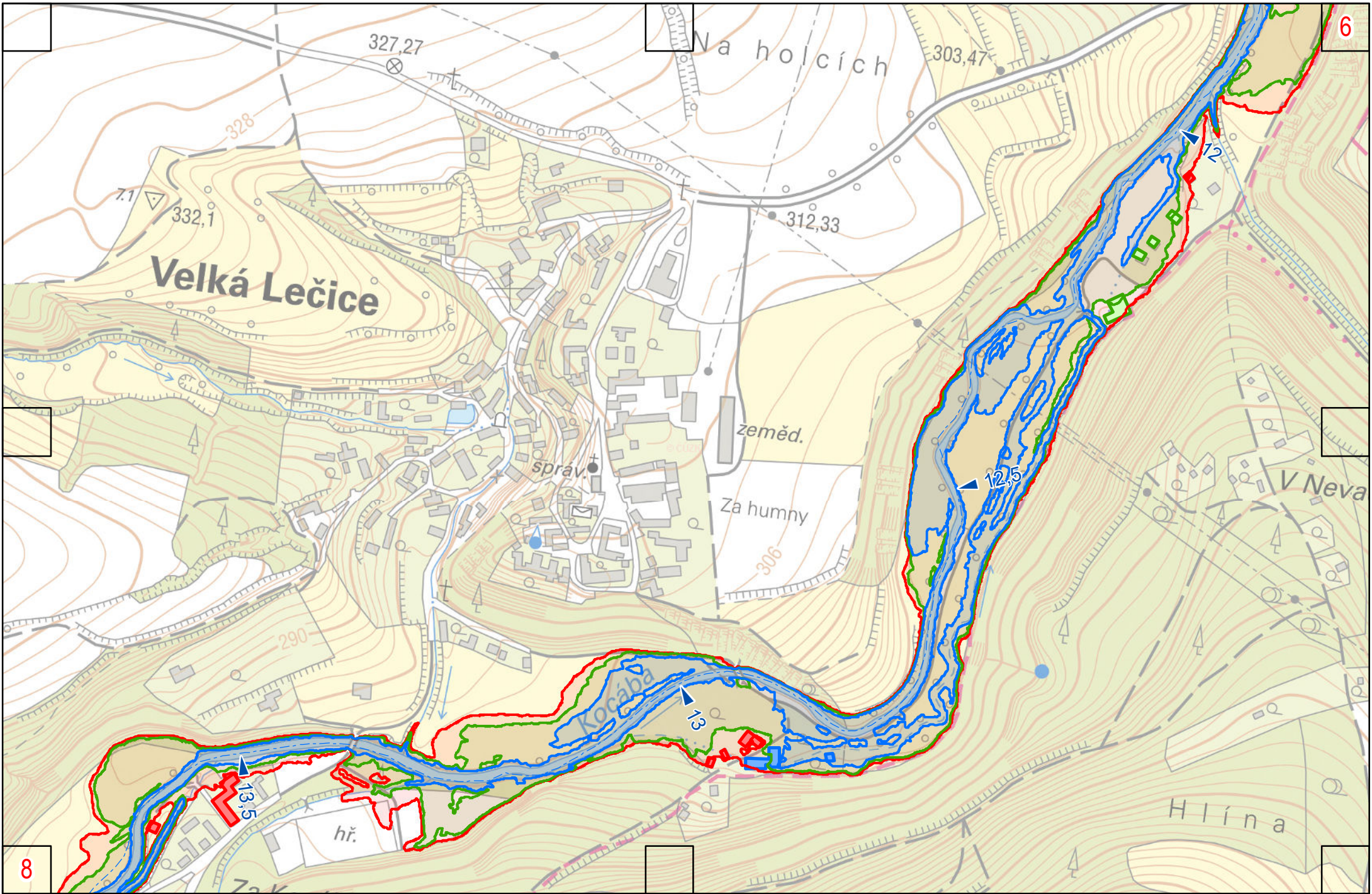

6

7

8

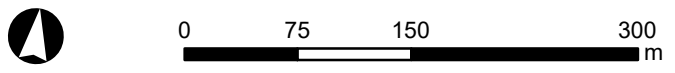

Kocába

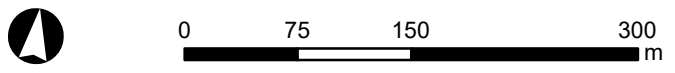
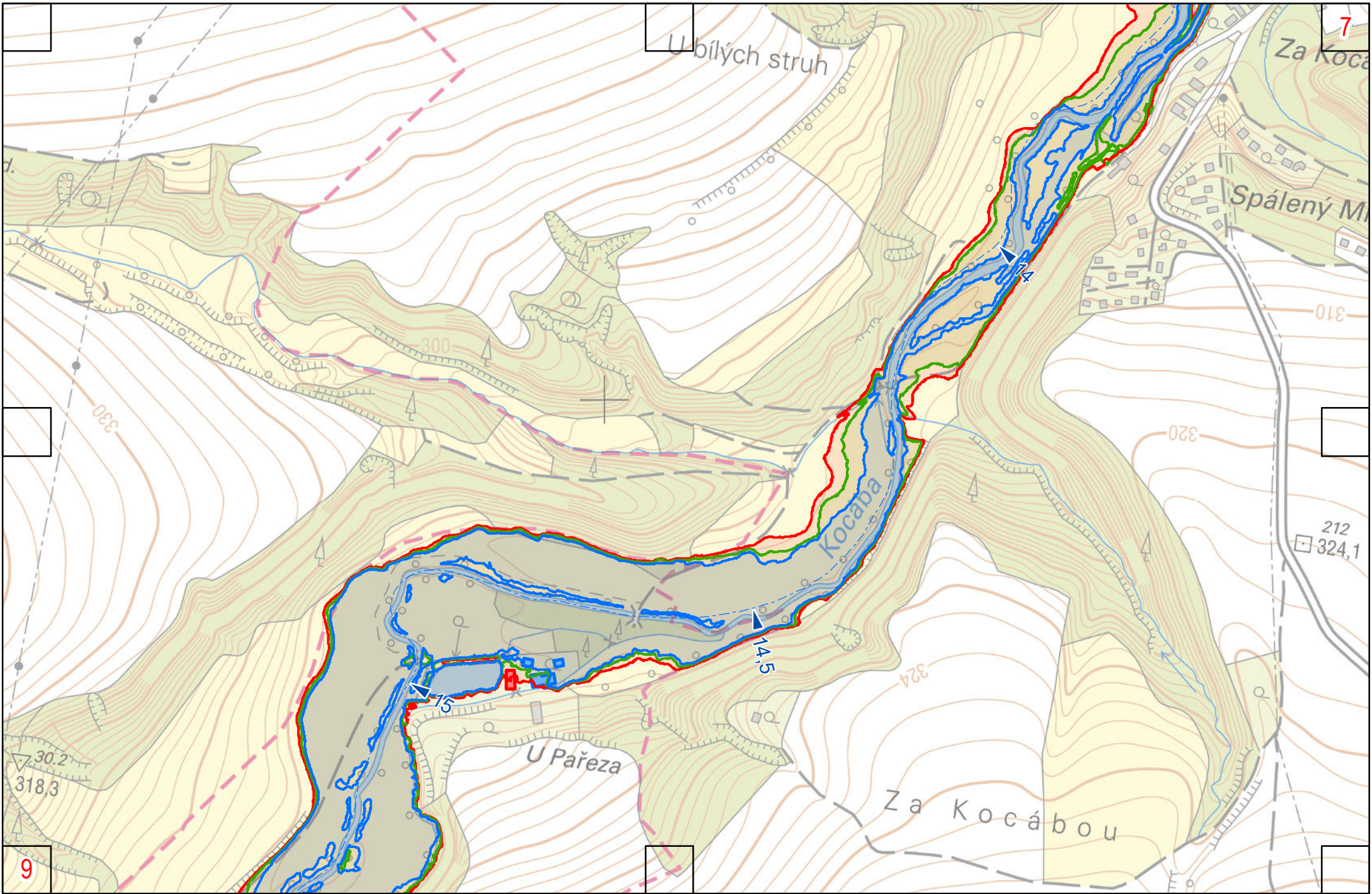

Kocába

8

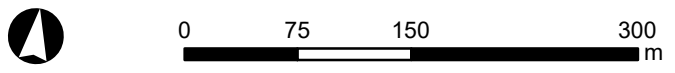
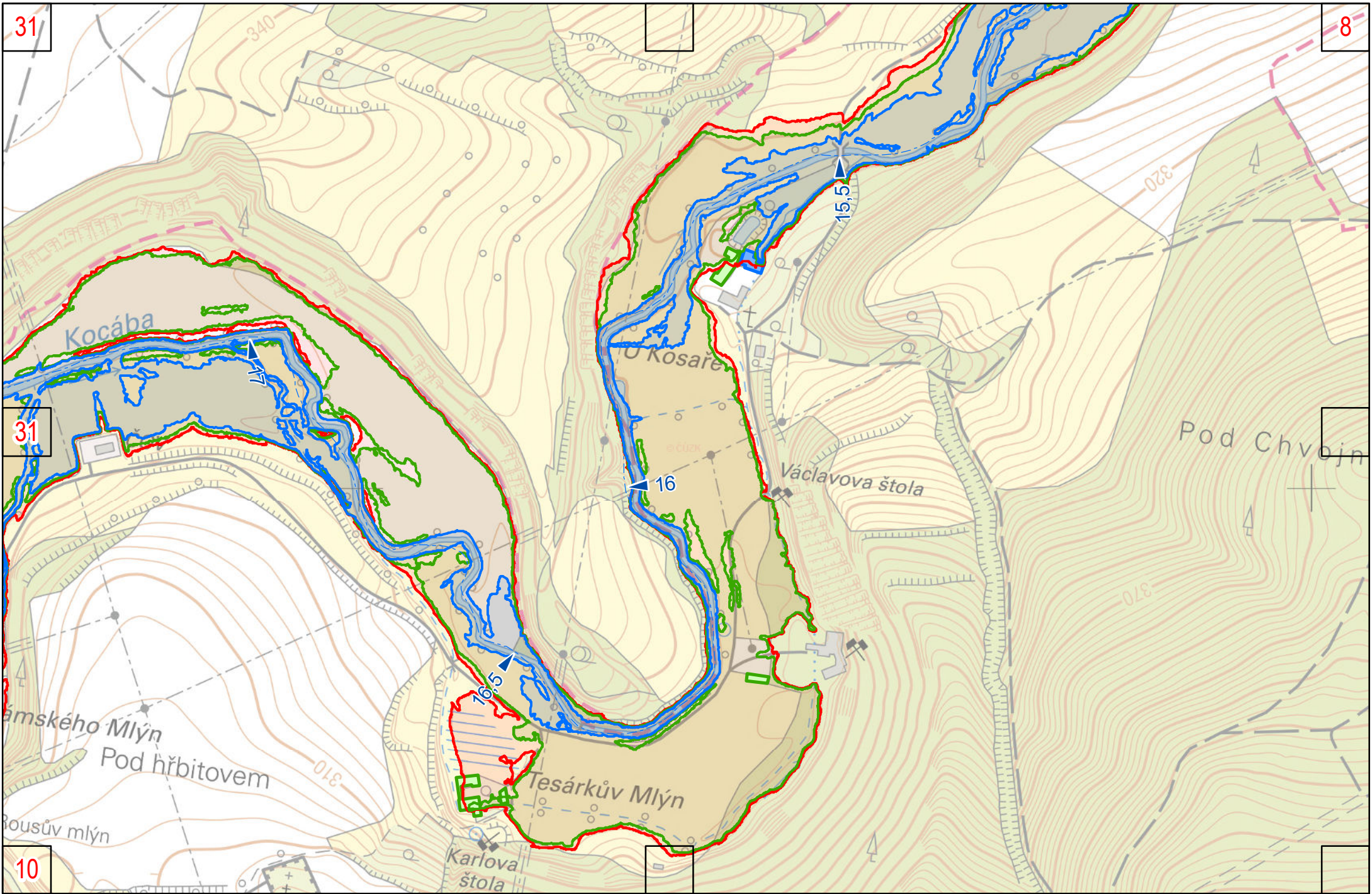

Kocába

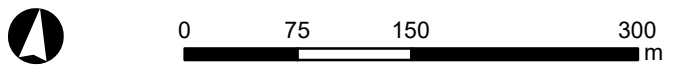
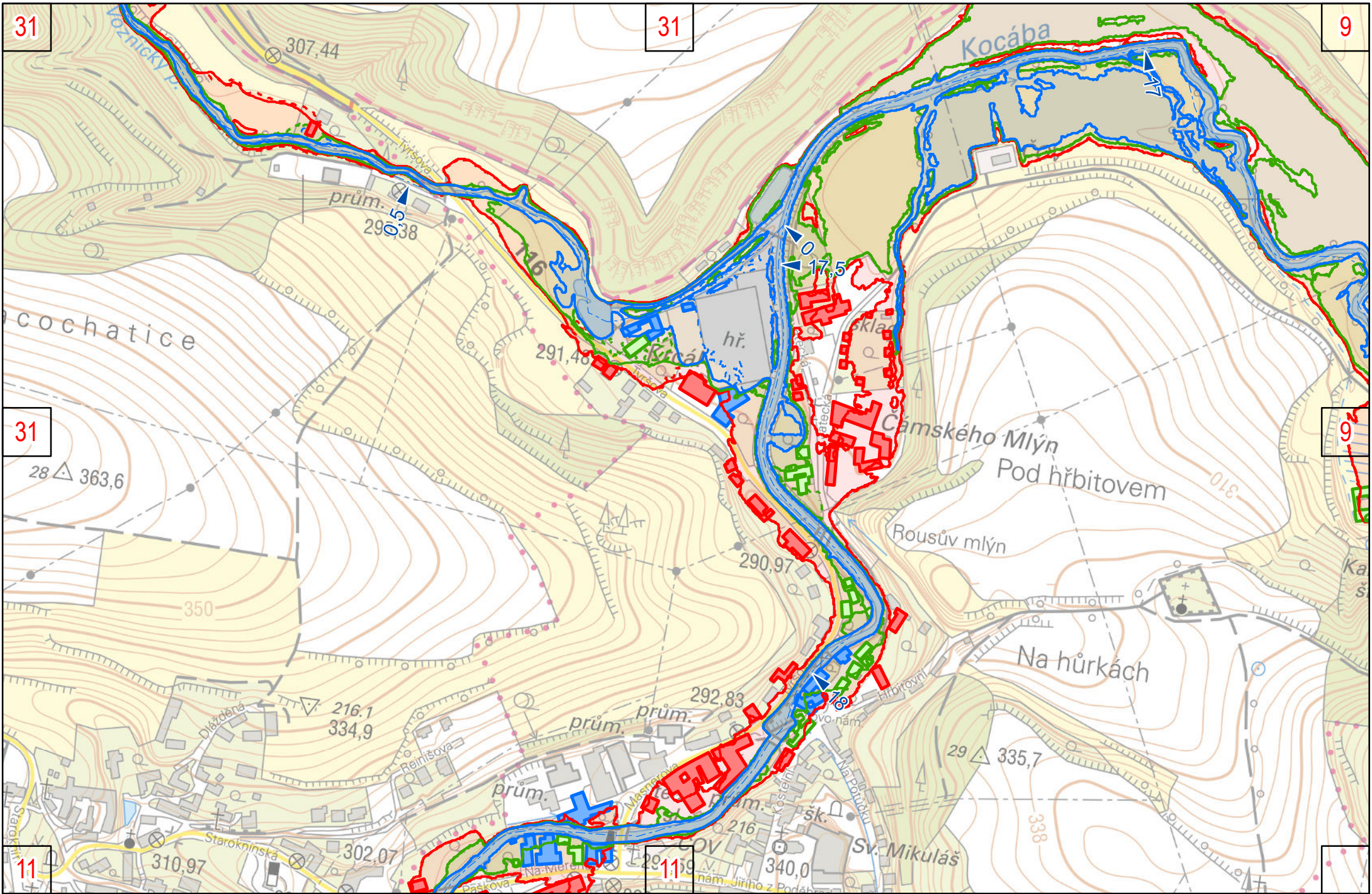

Kocába

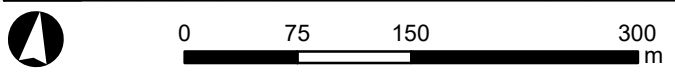
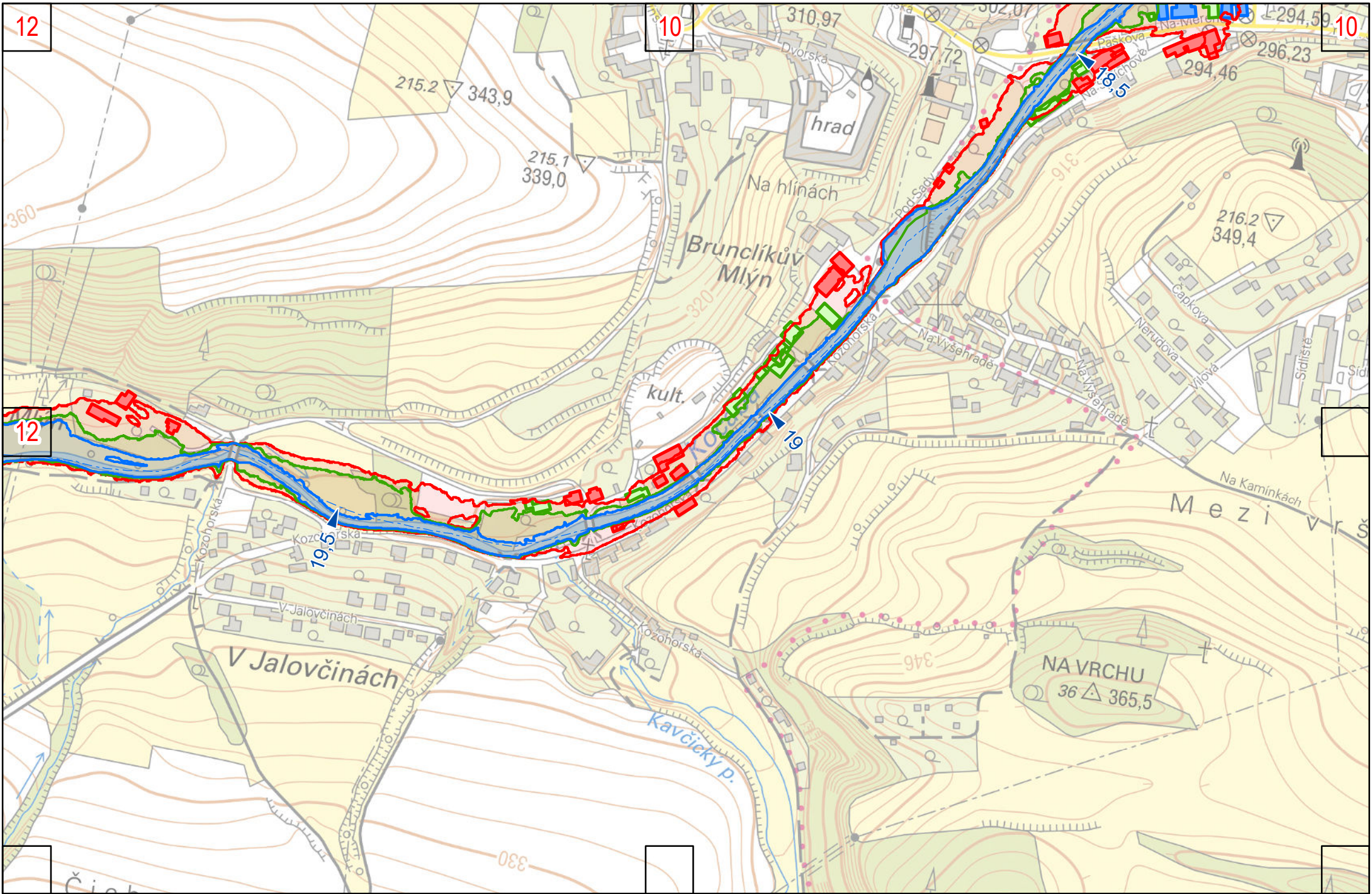

Kocába

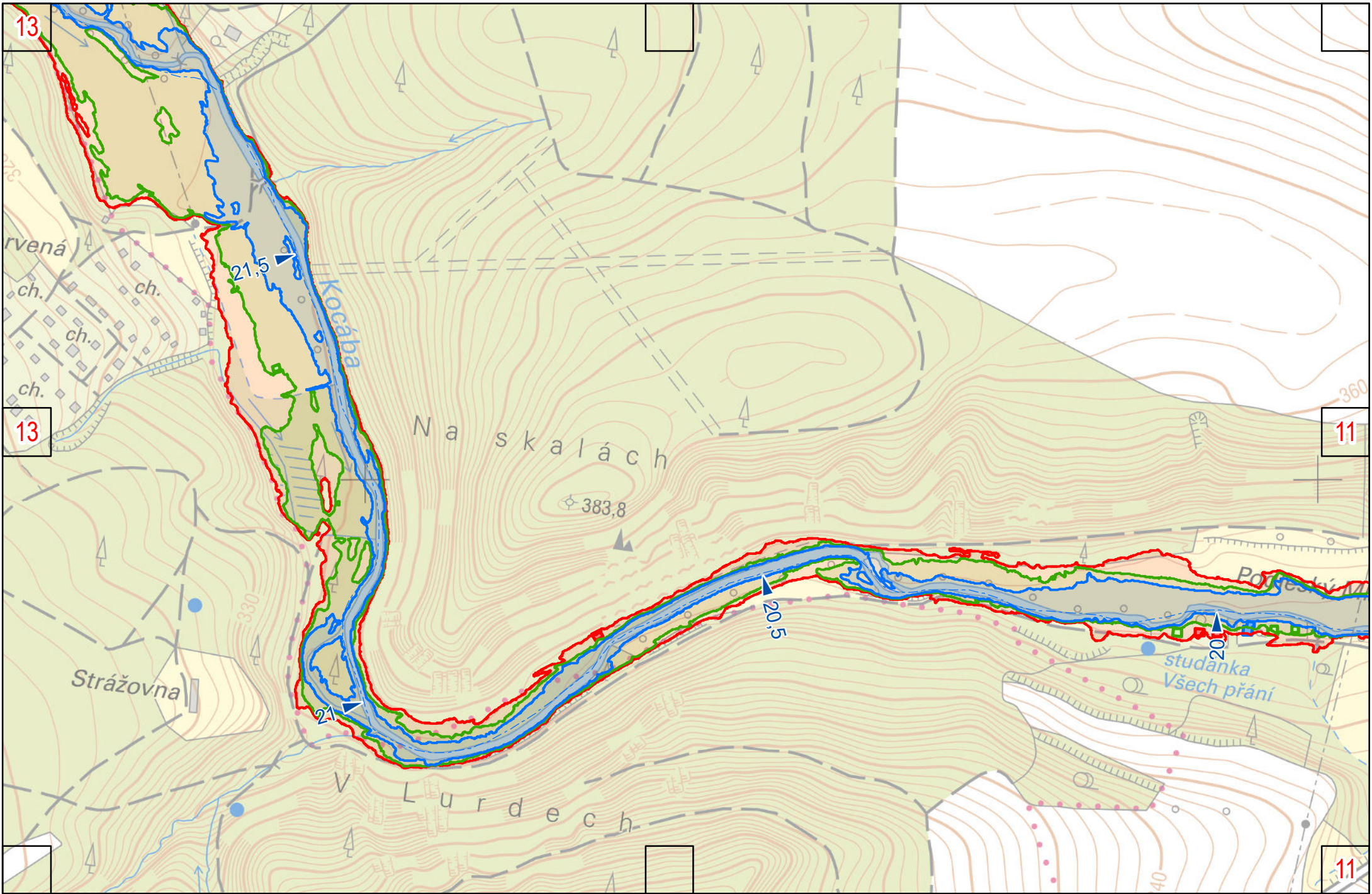

13

13

11

11

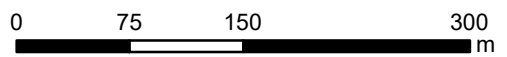

Kocába

12

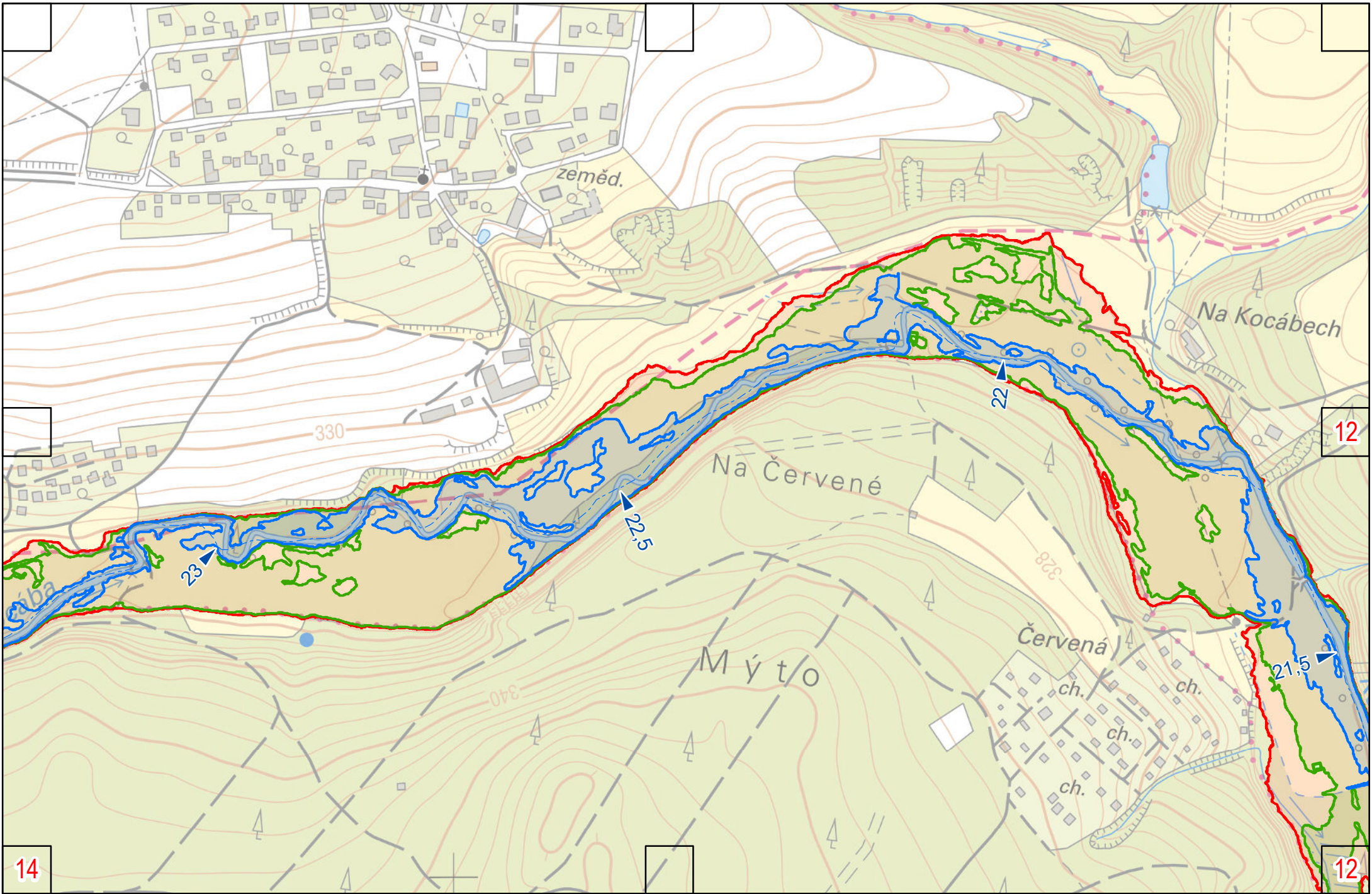

14

12

13

13

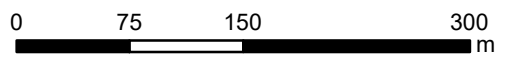

Kocába

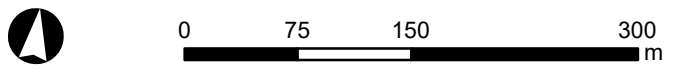
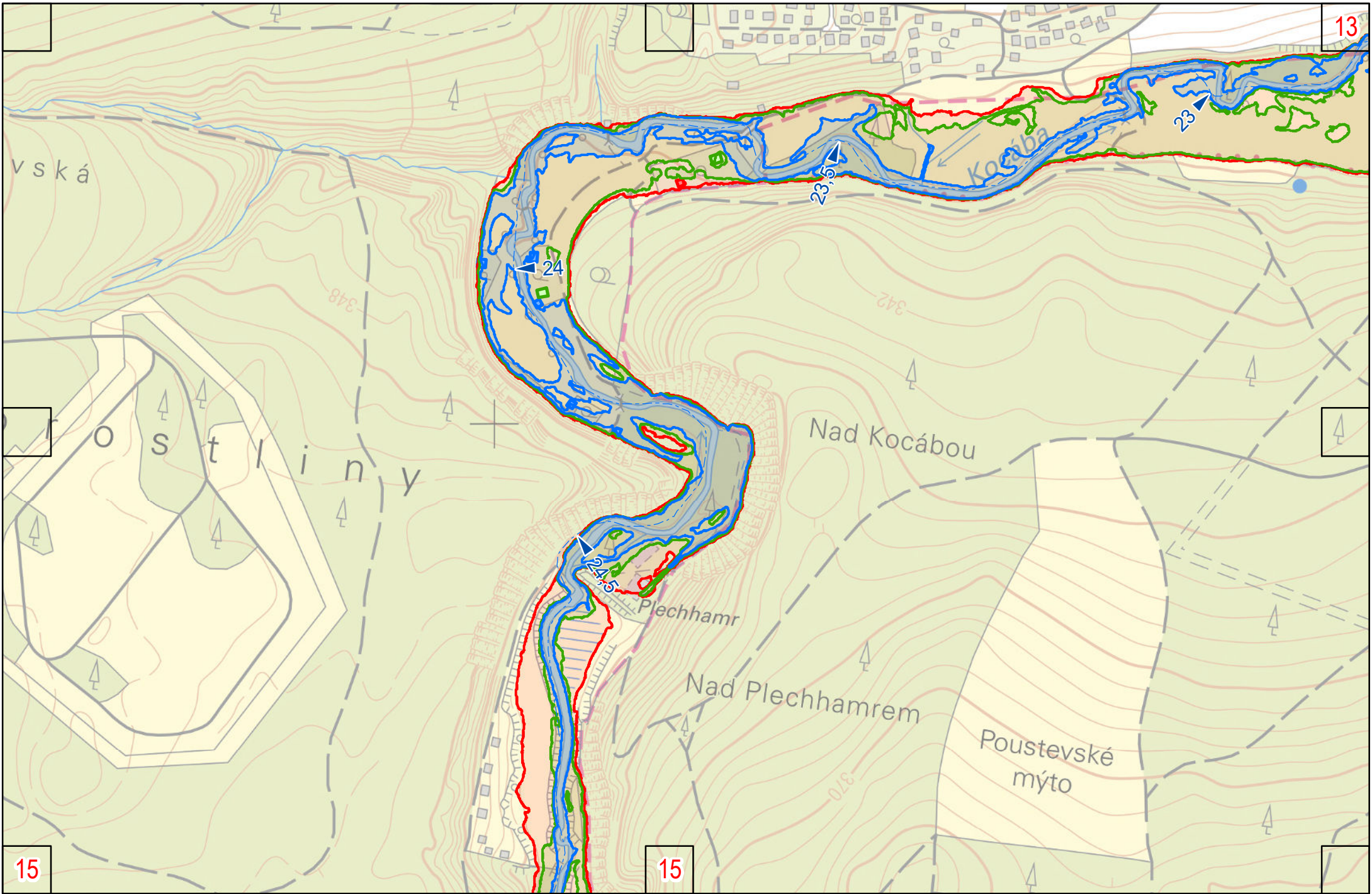

Kocába

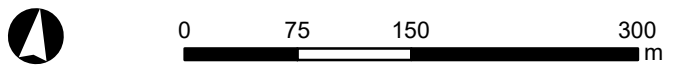
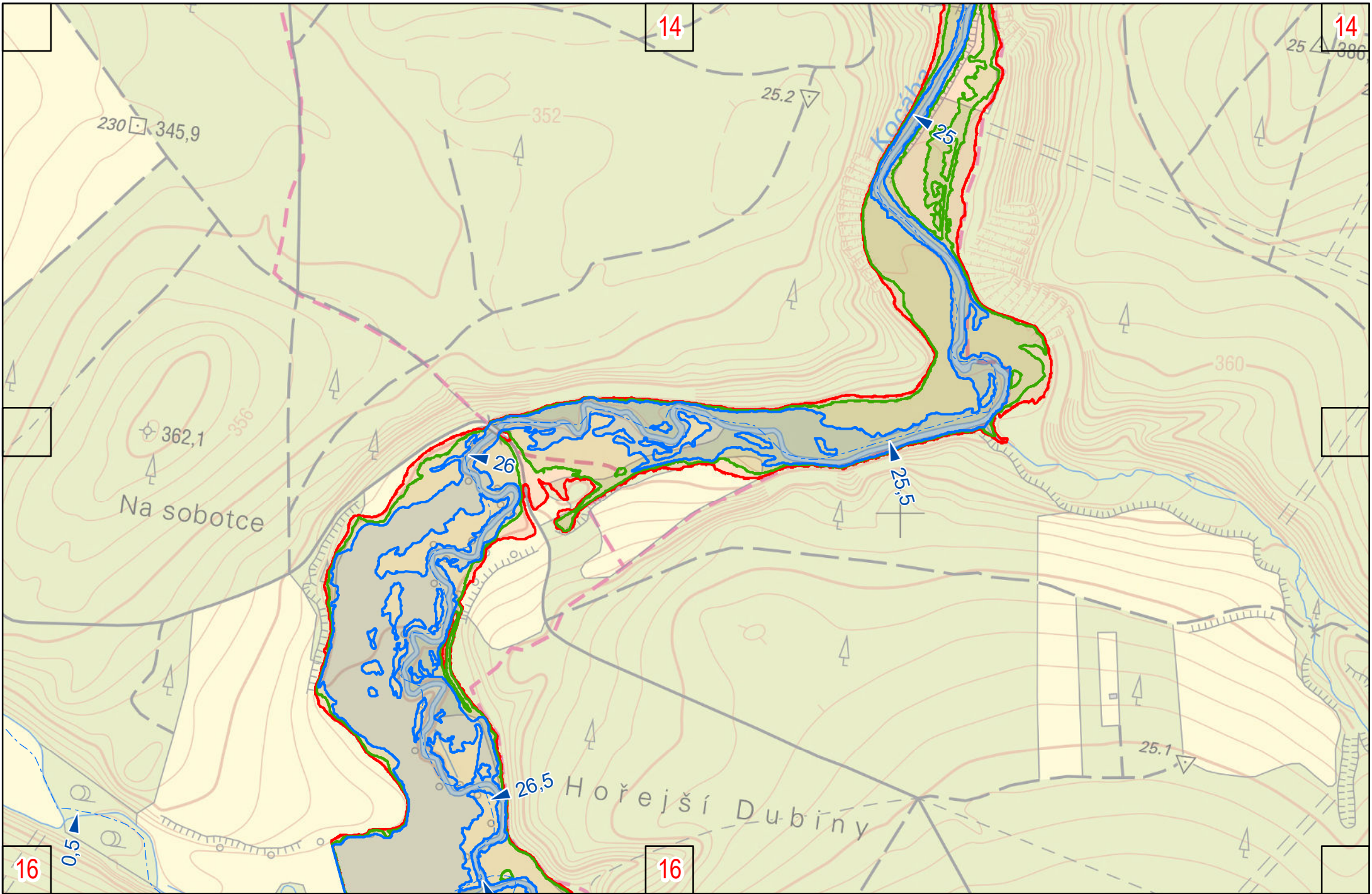

Kocába

15

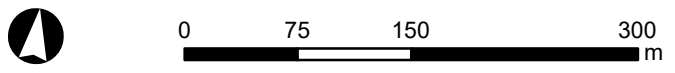
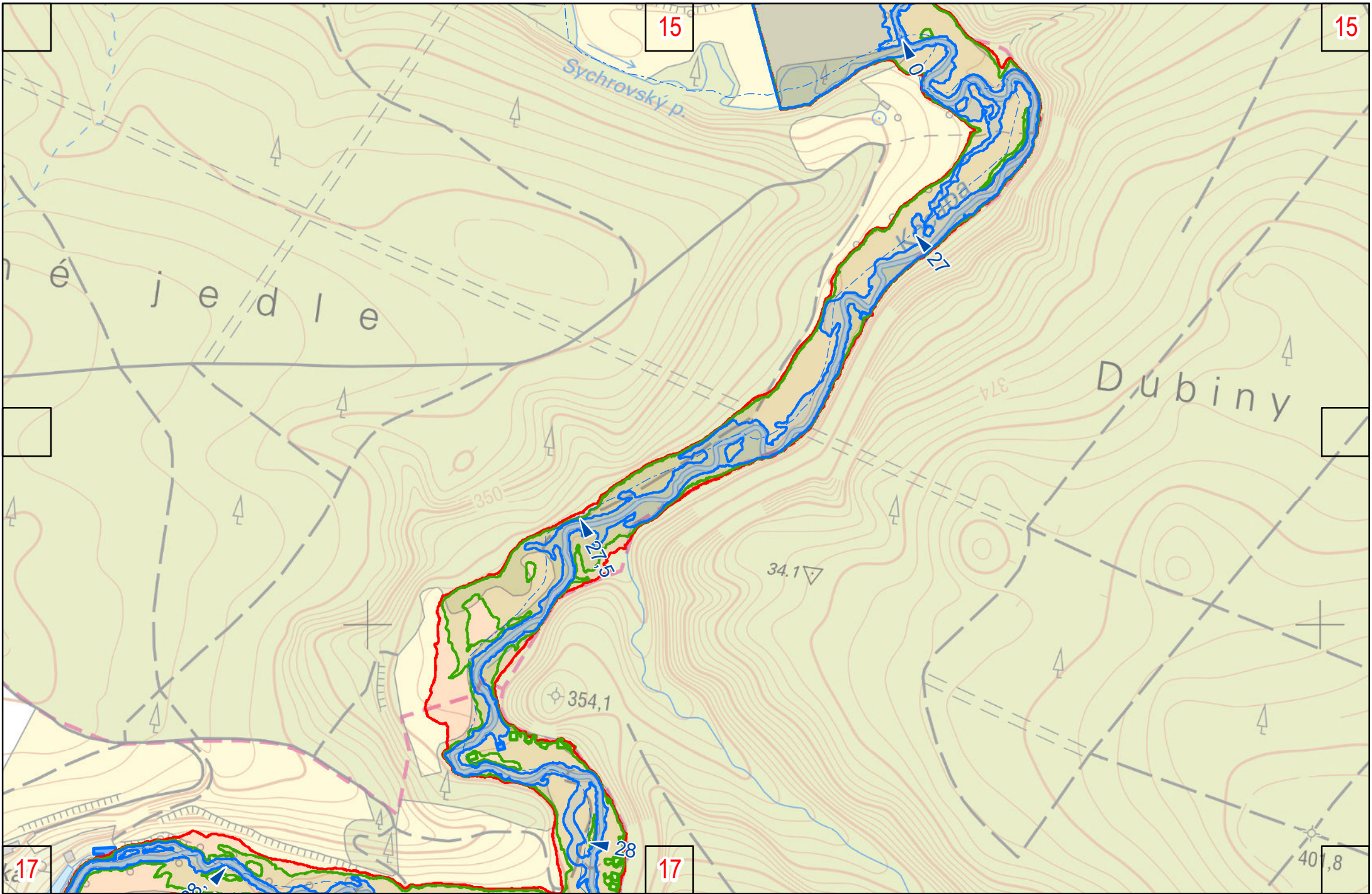

Kocába

16

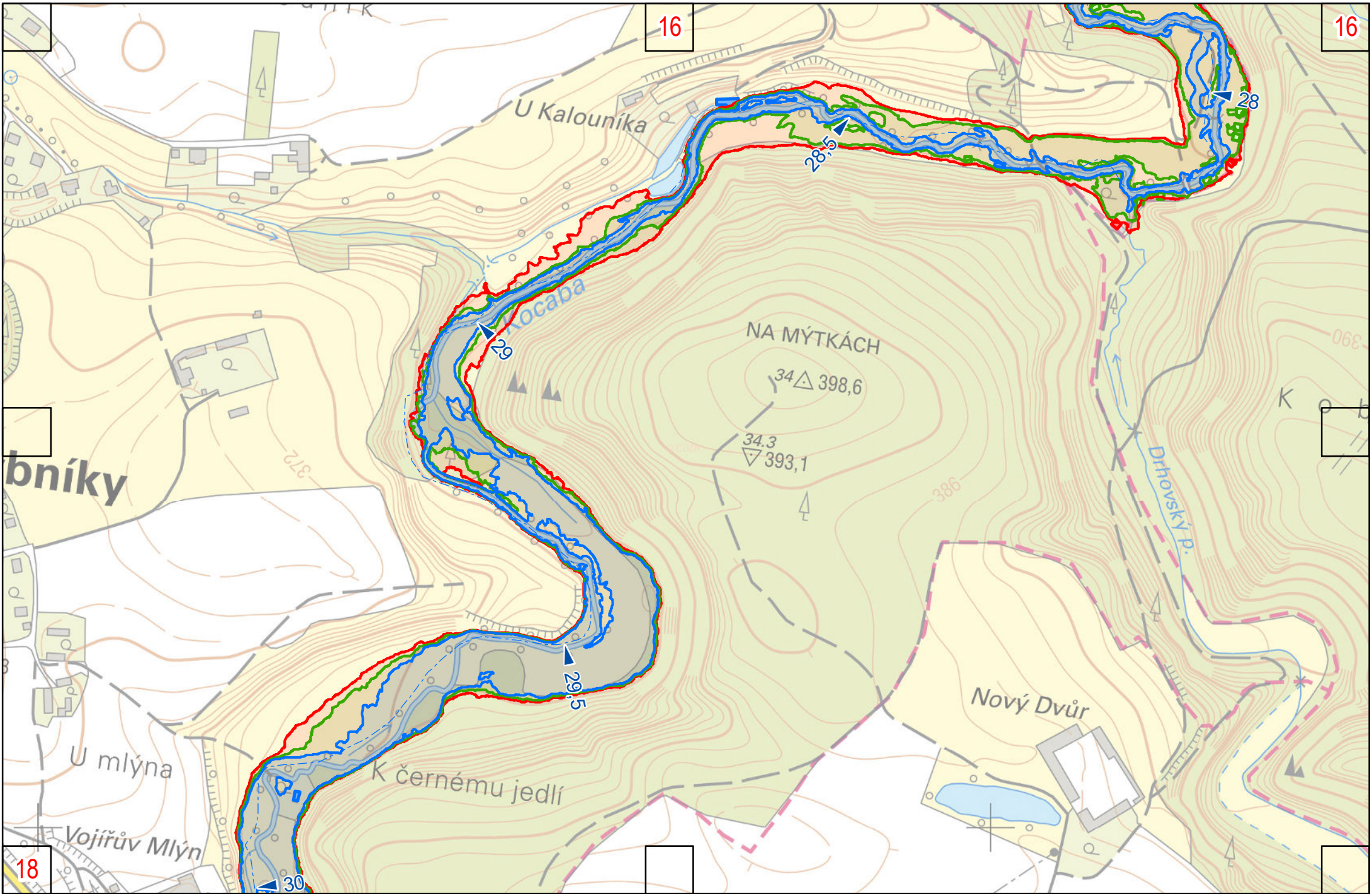

16

16

bníky

U Kalouníka

NA MÝTKÁCH

34 Δ 398,6

34.3 ▽ 393,1

Nový Dvůr

18

17

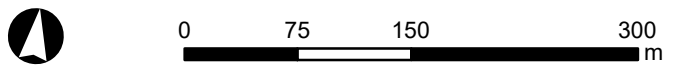

Kocába

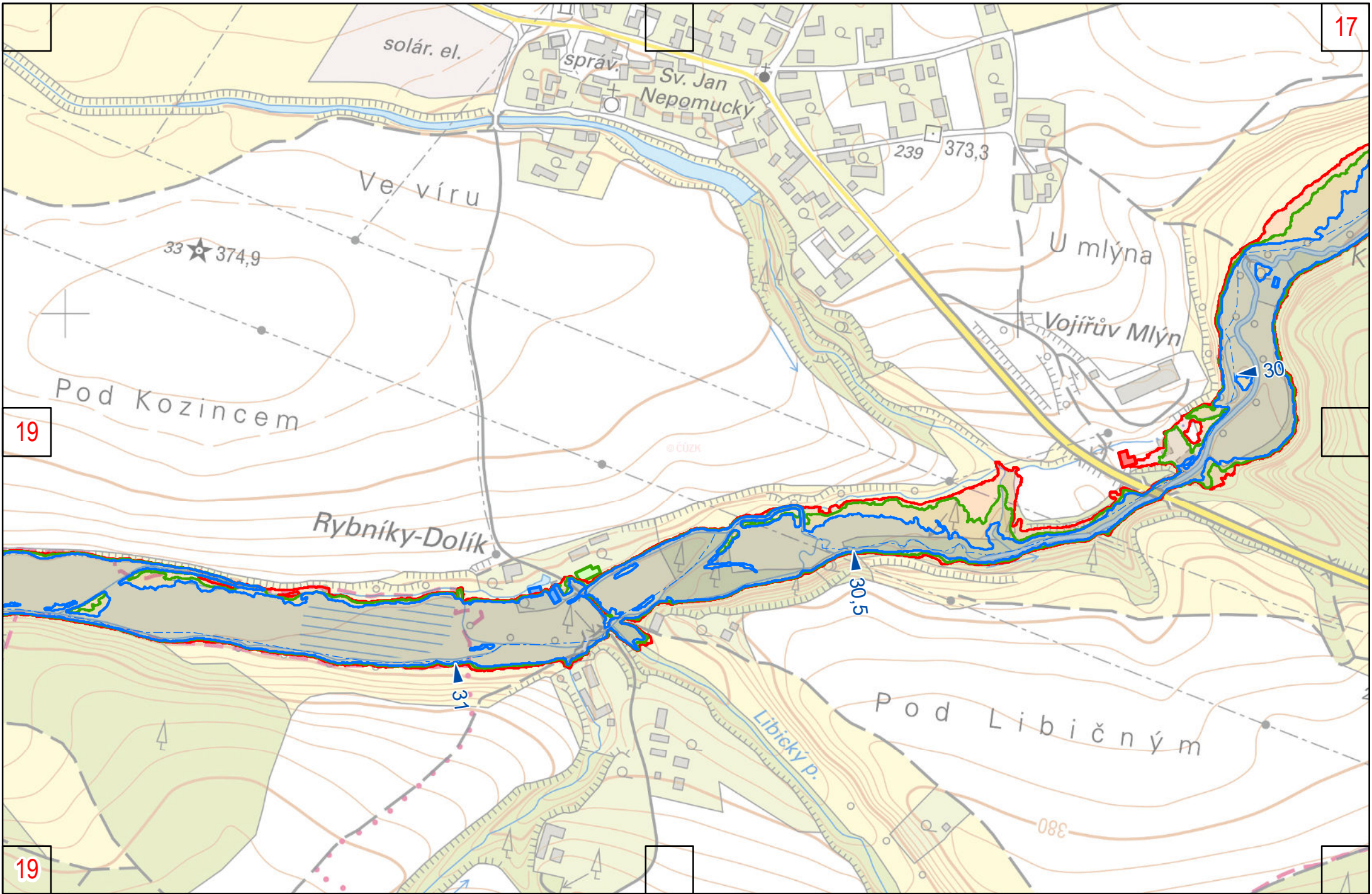

17

19

19

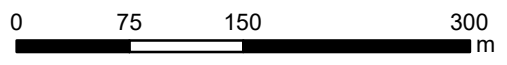

Kocába

18

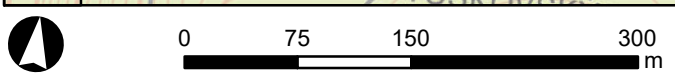
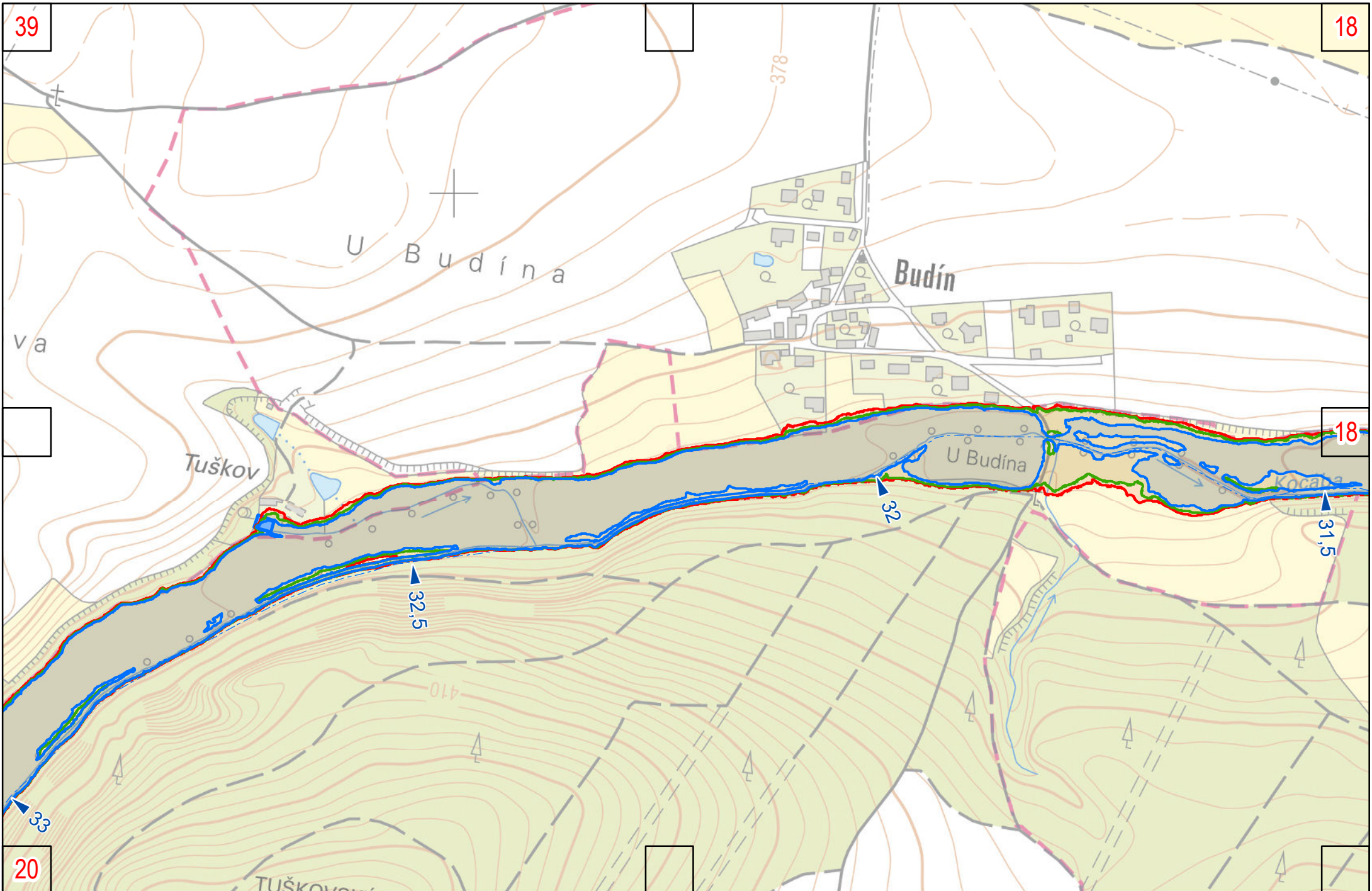

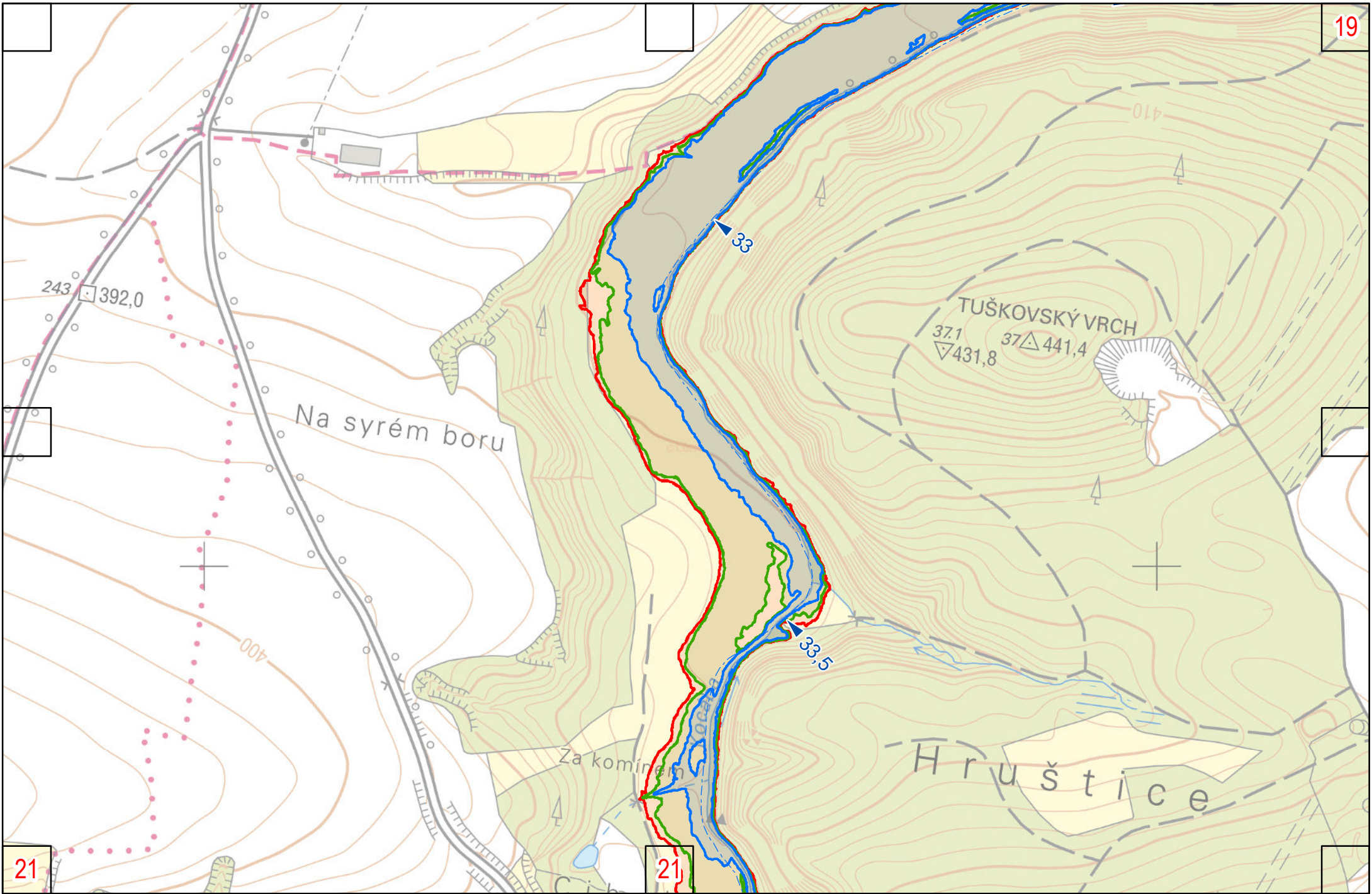

19

TUŠKOVSKÝ VRCH
37.1
431,8
37.1
441,4

Na syrém boru

Hruštice

Za komínem

21

21

20

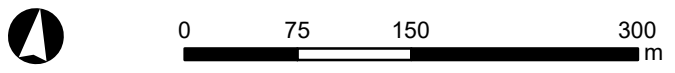

Kocába

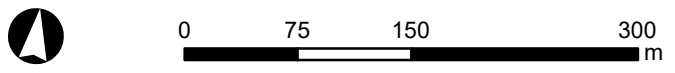
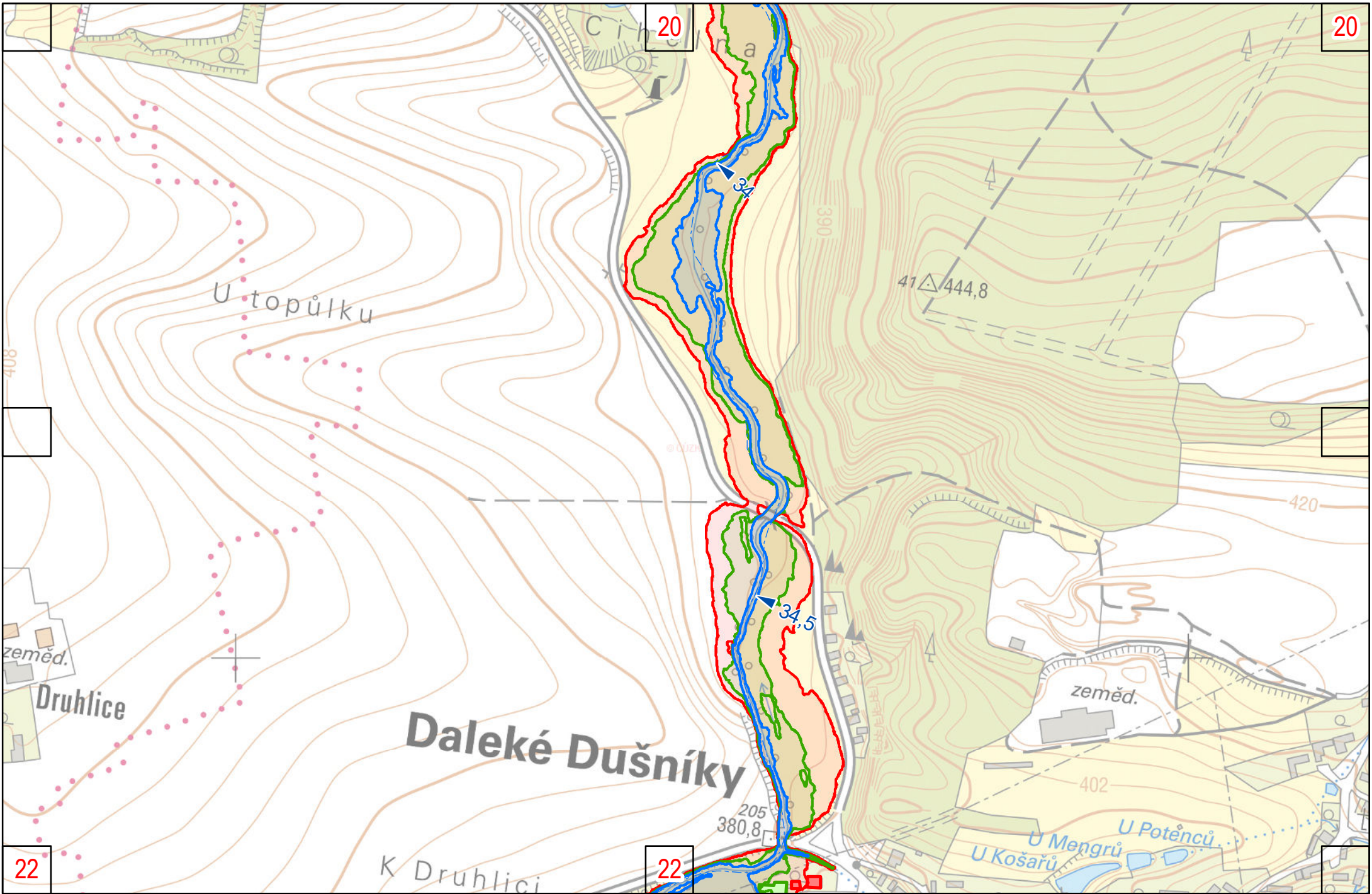

Kocába

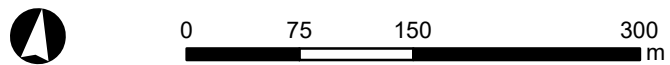
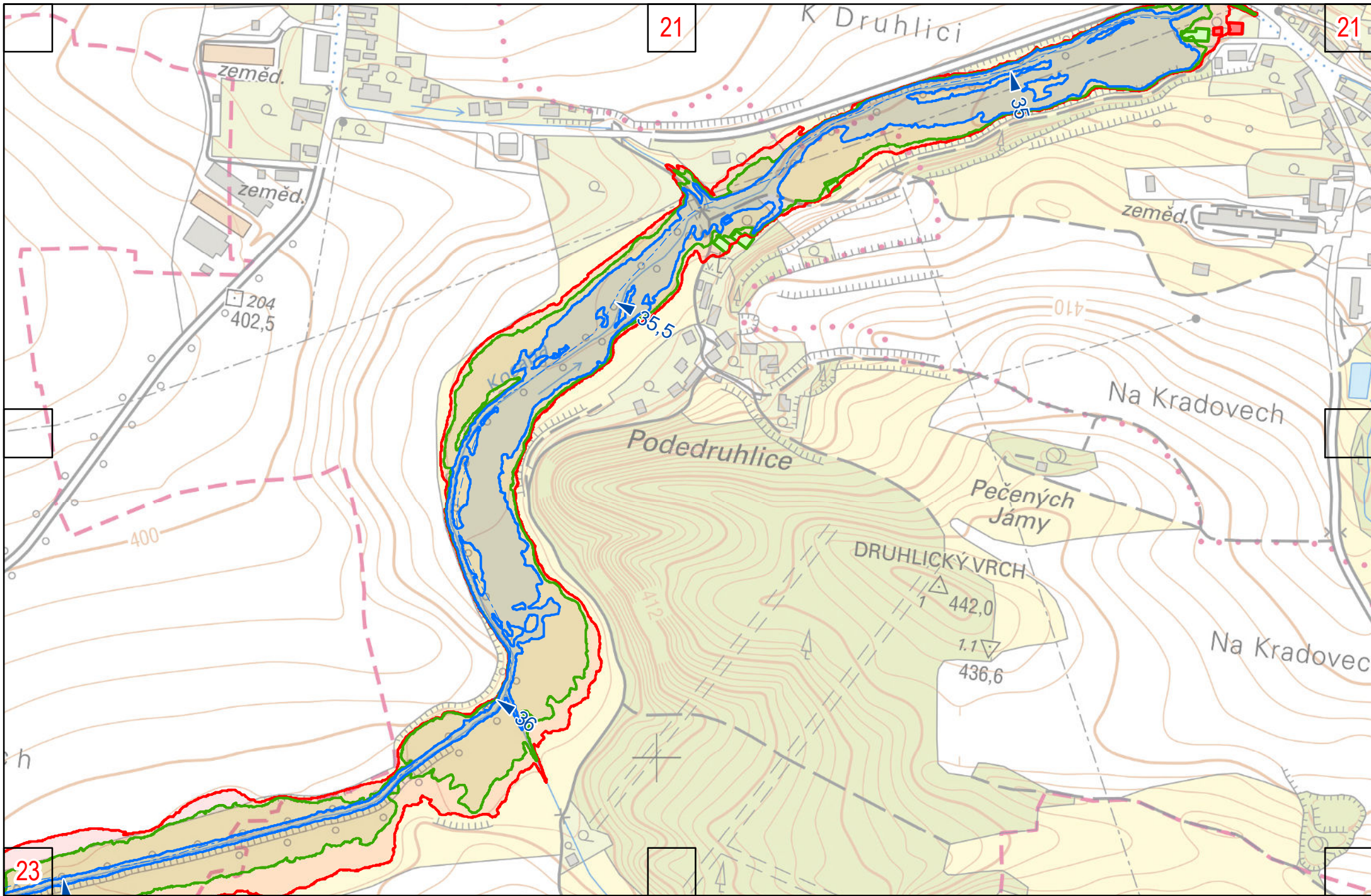

Kocába

22

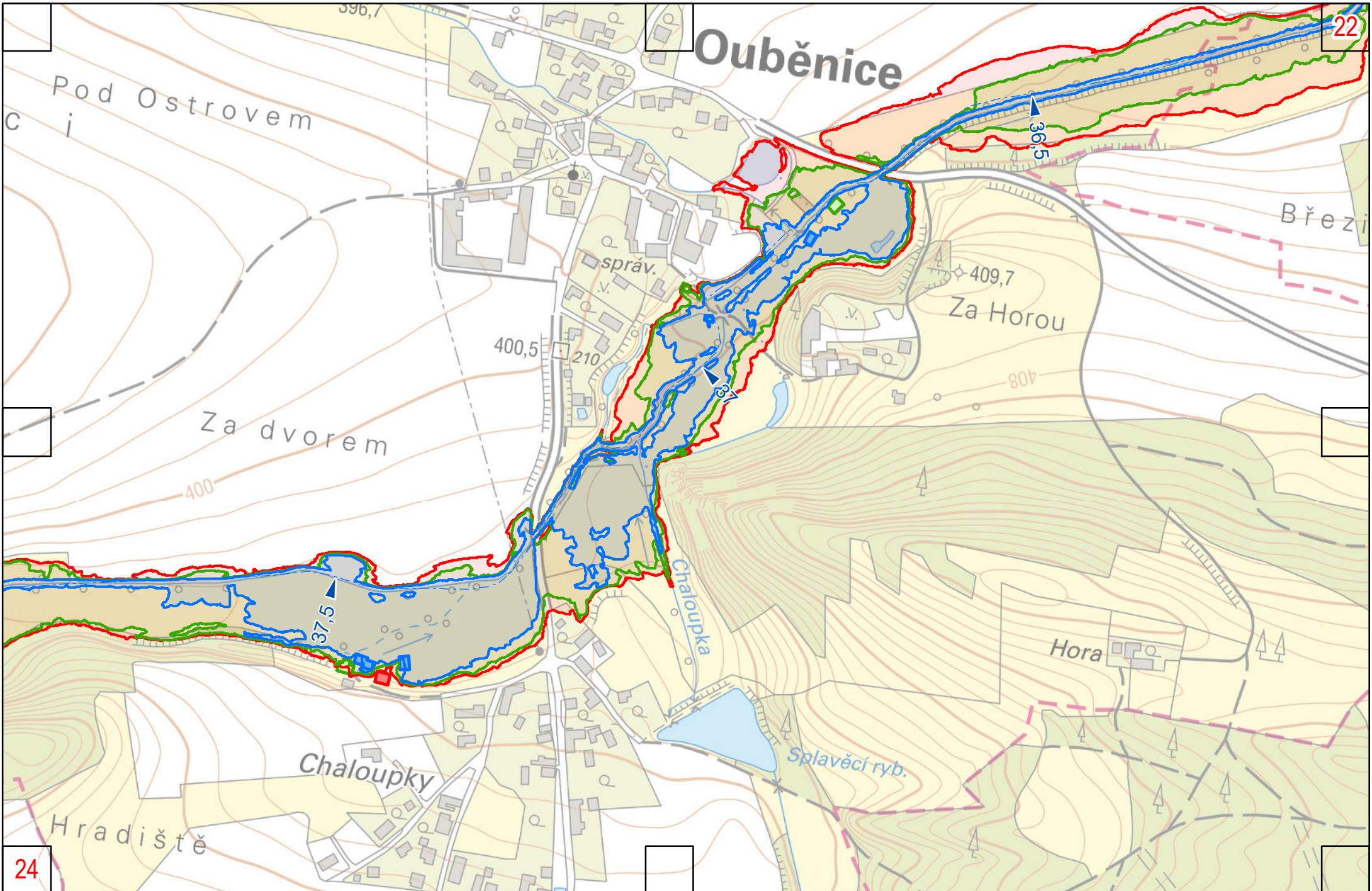

Ouběnice

22

24

23

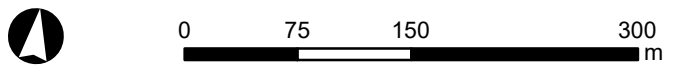

Kocába

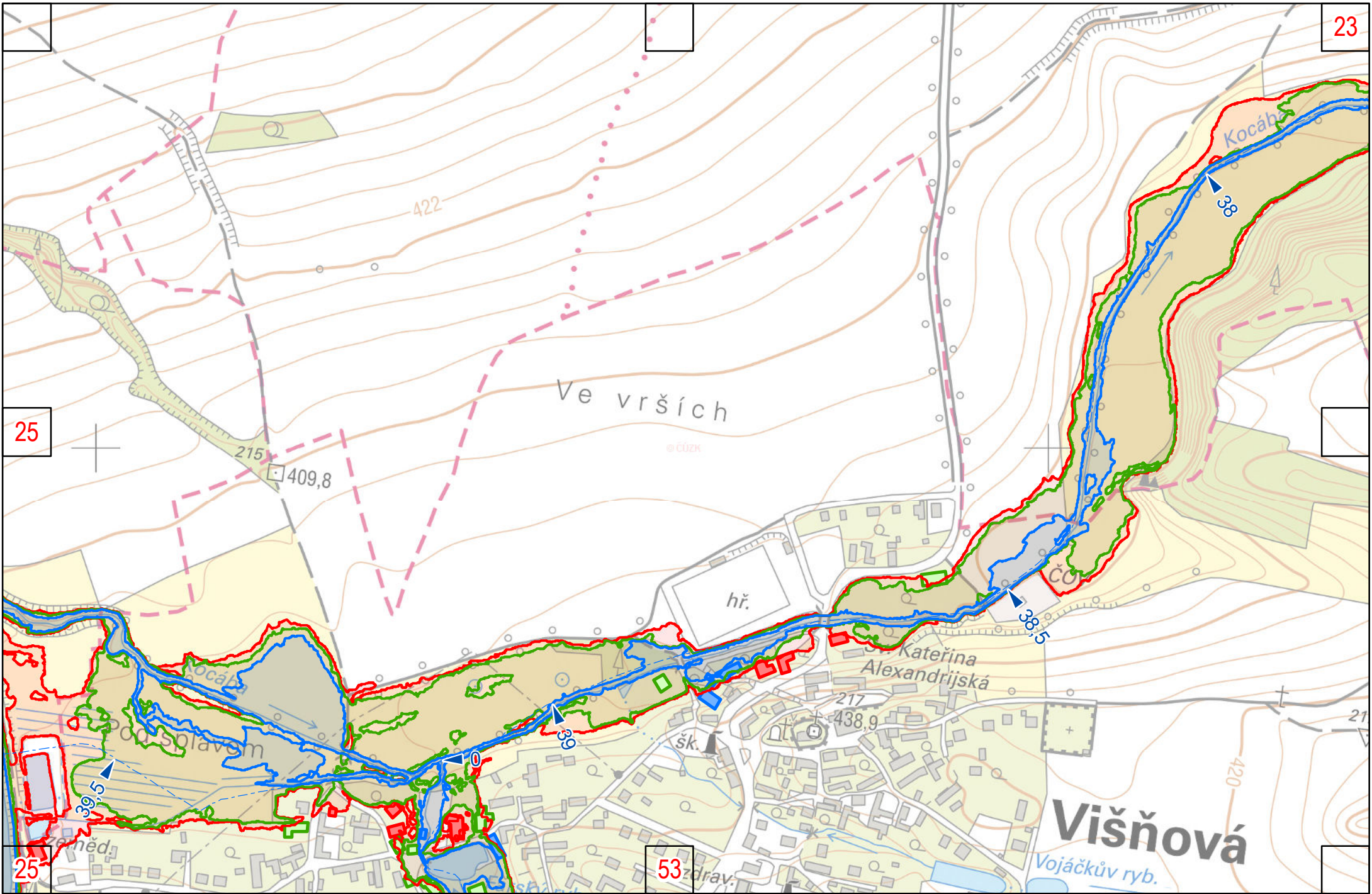

23

25

23

25

53

24

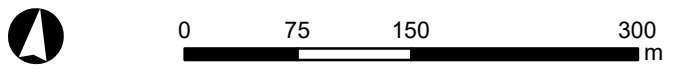

Kocába

Višňová
Vojáčekův ryb.

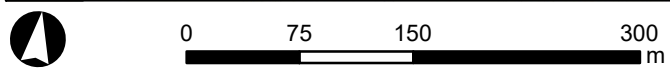
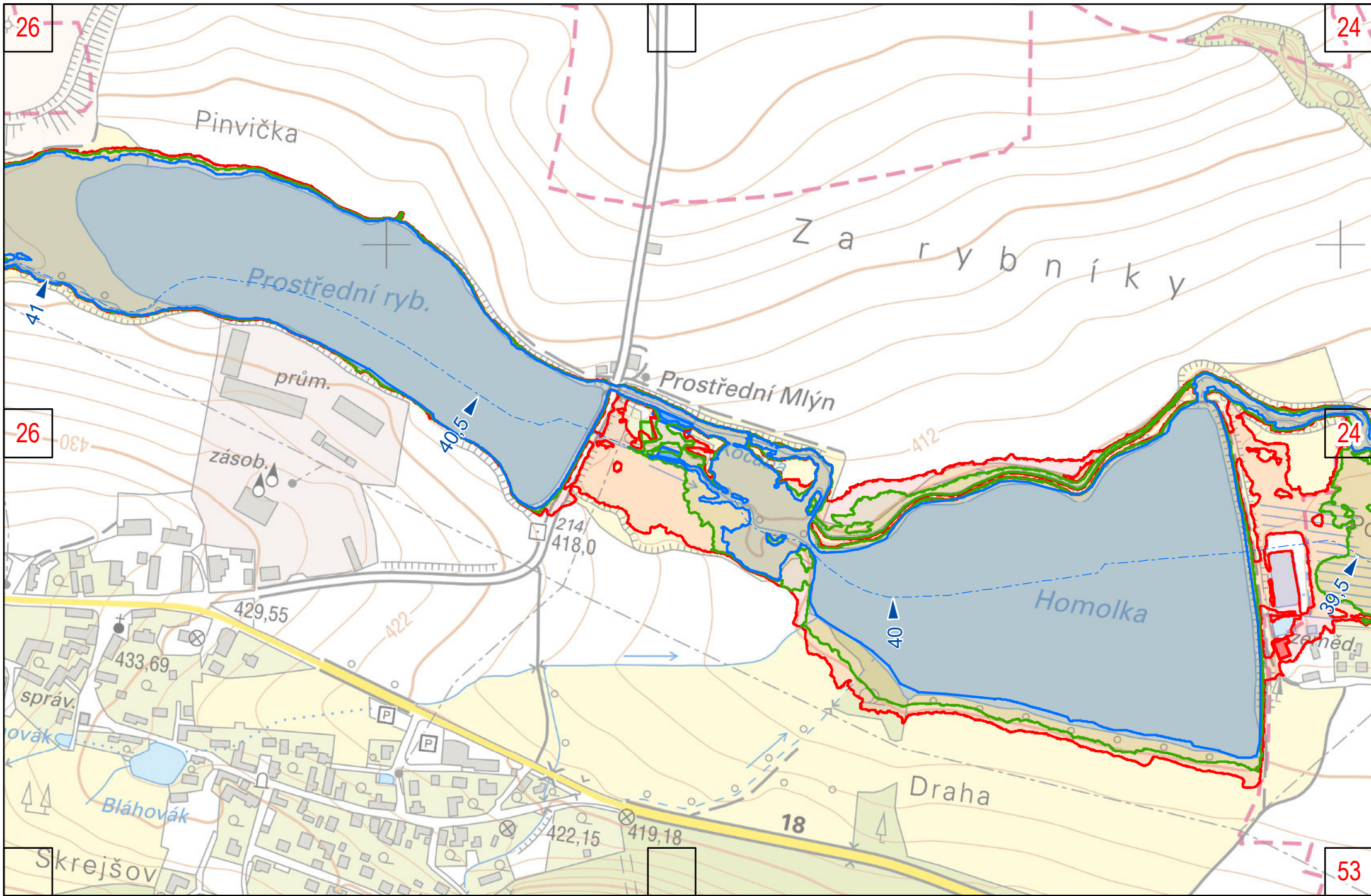

Kocába

25

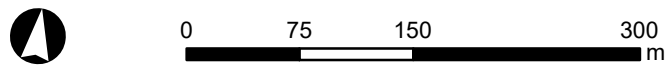
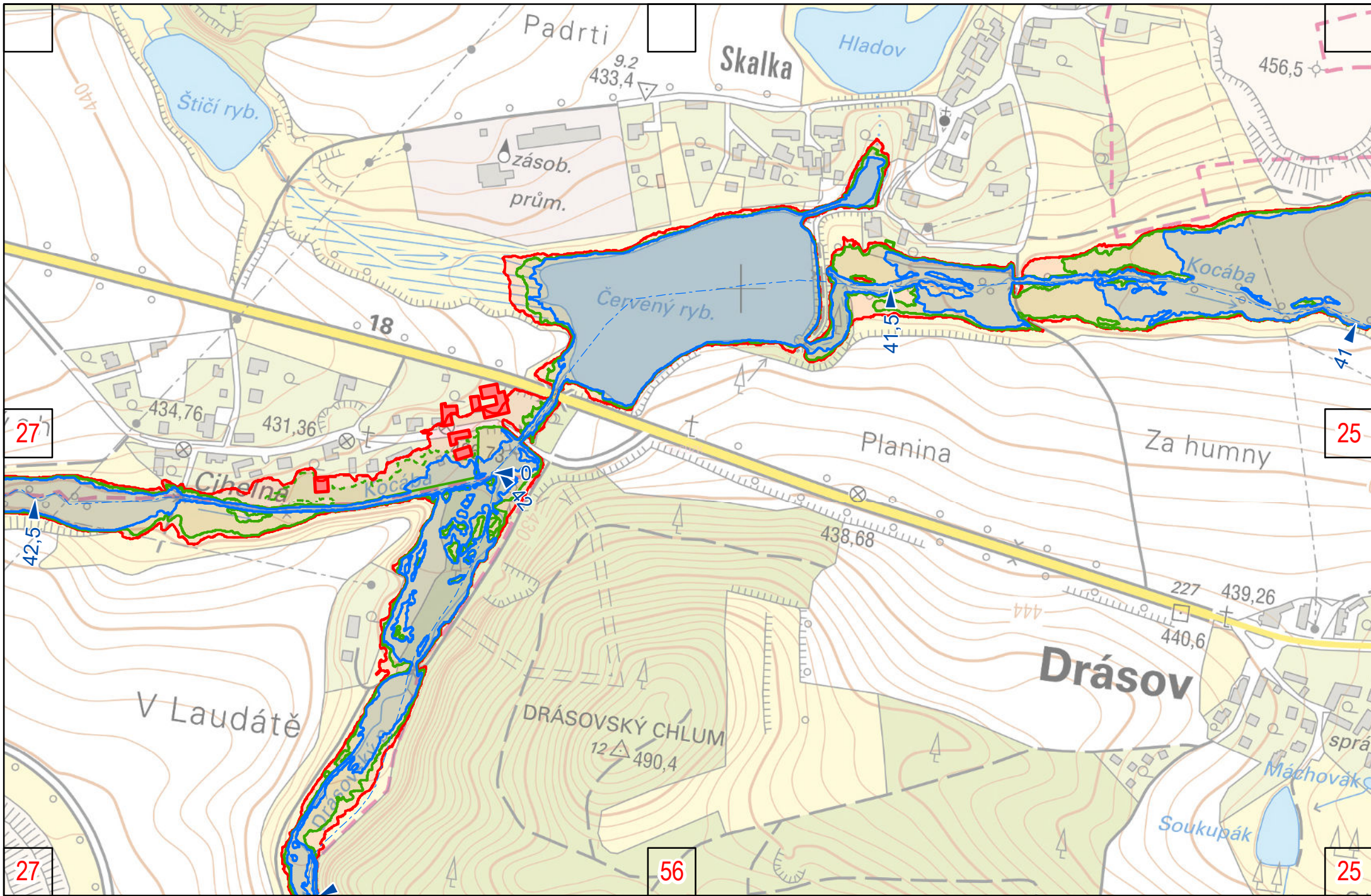

Kocába

26

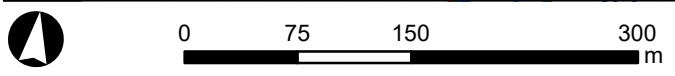
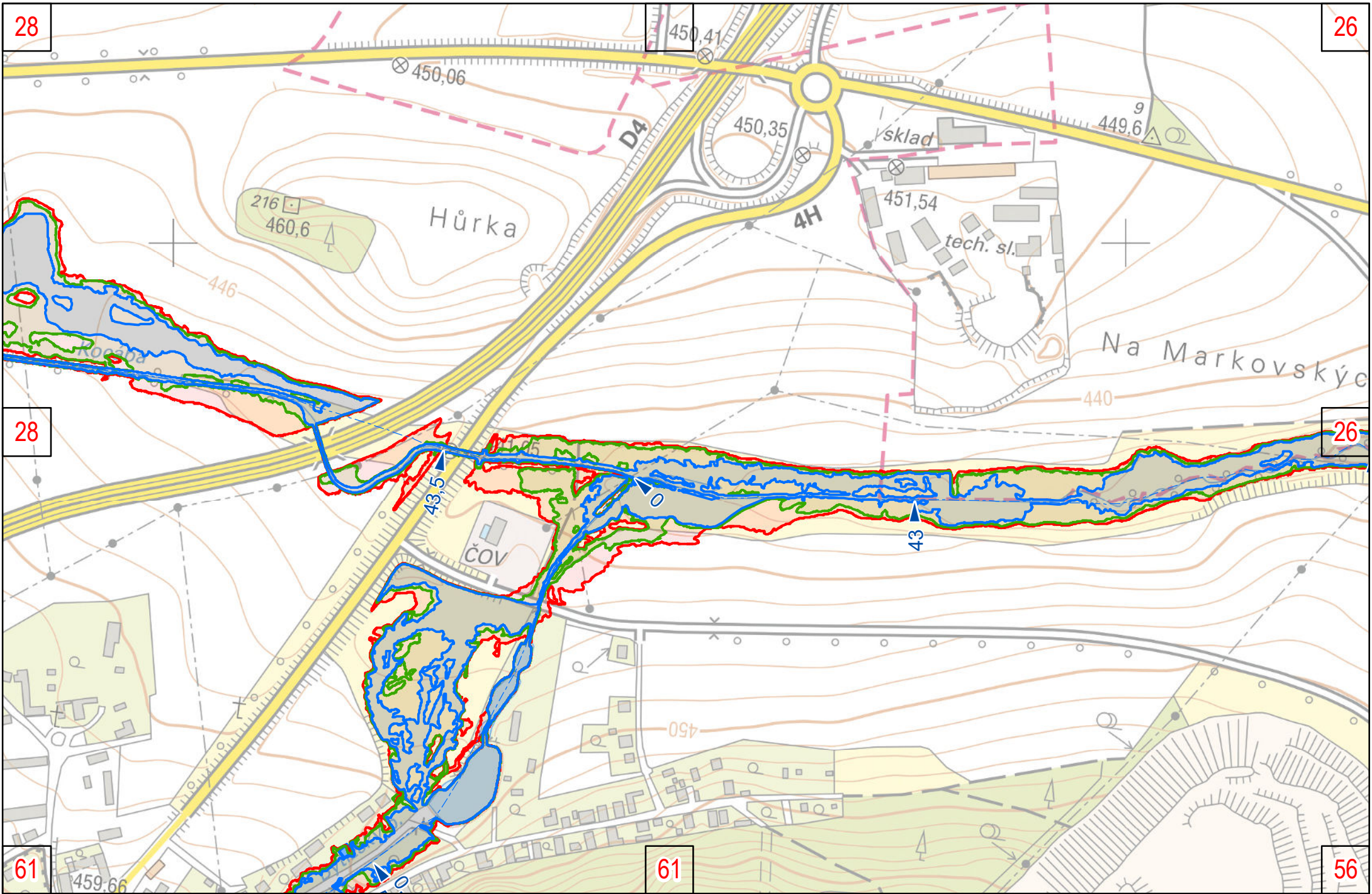

Kocába

27

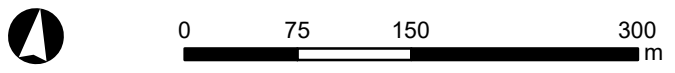
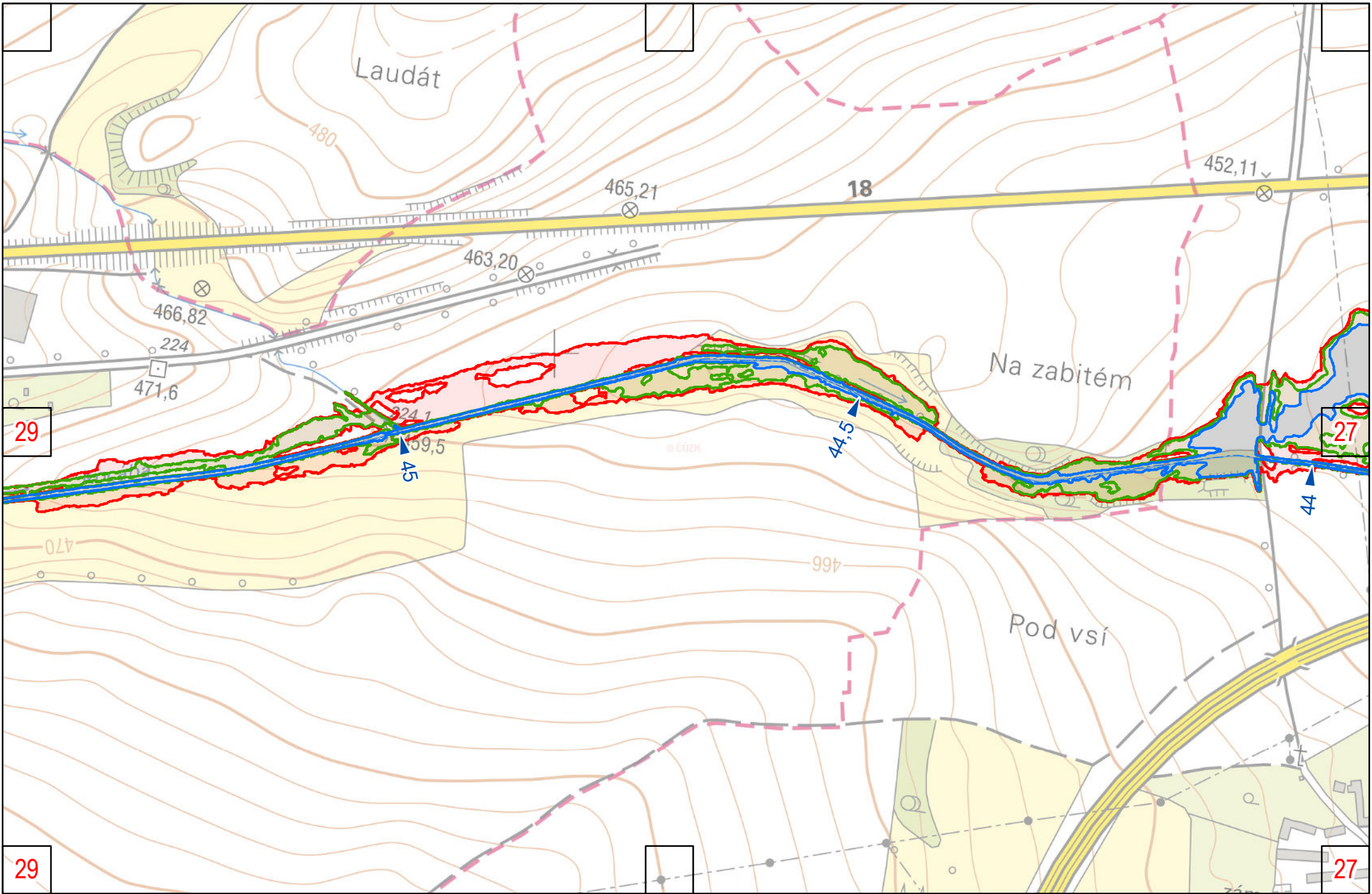

Kocába

28

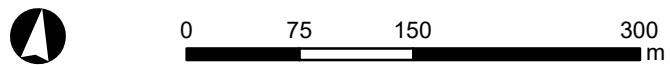
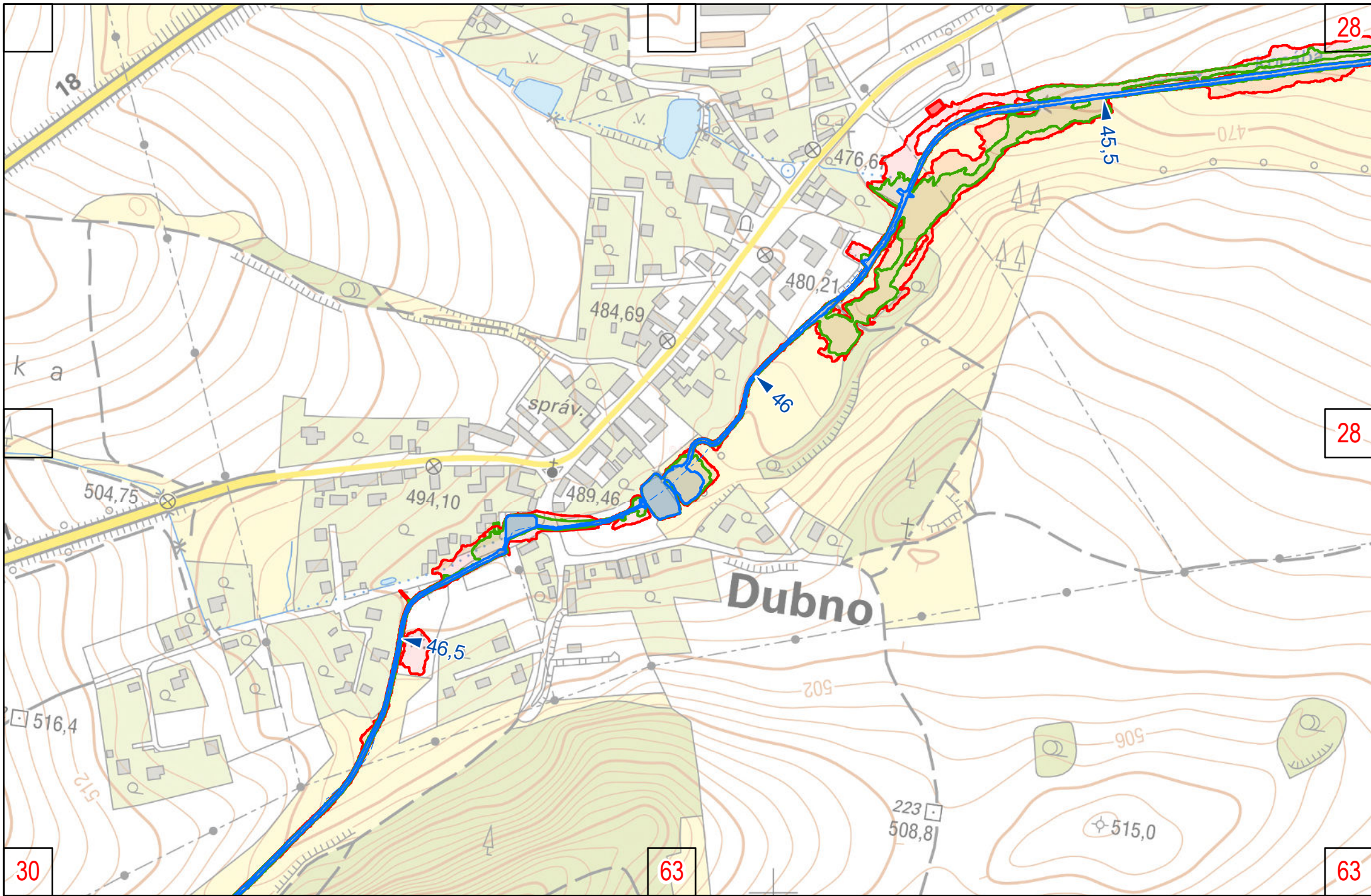

Kocába

29

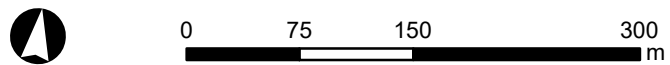
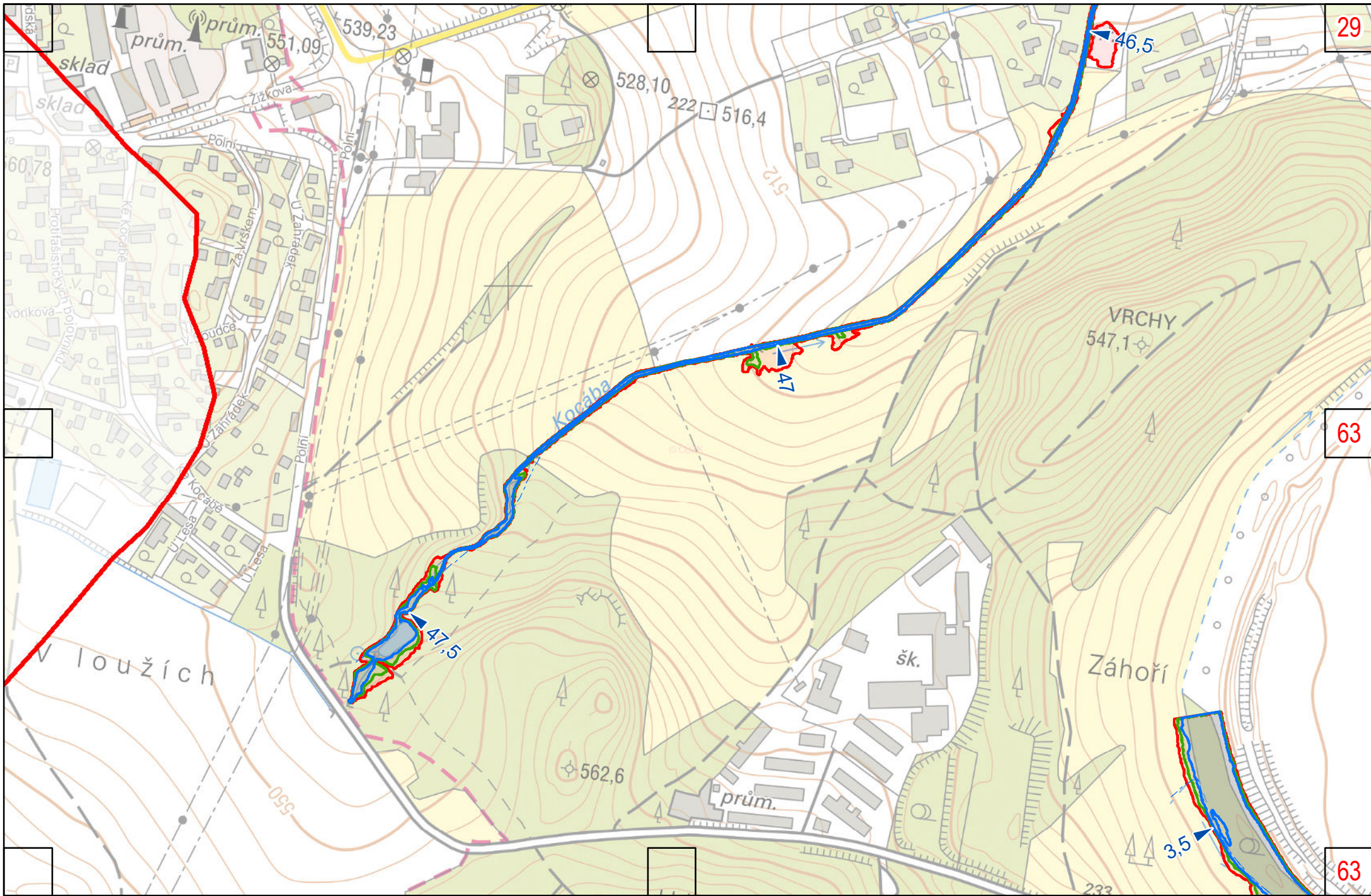

Kocába

30

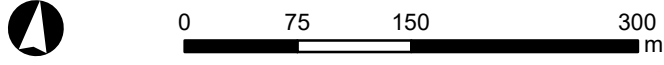
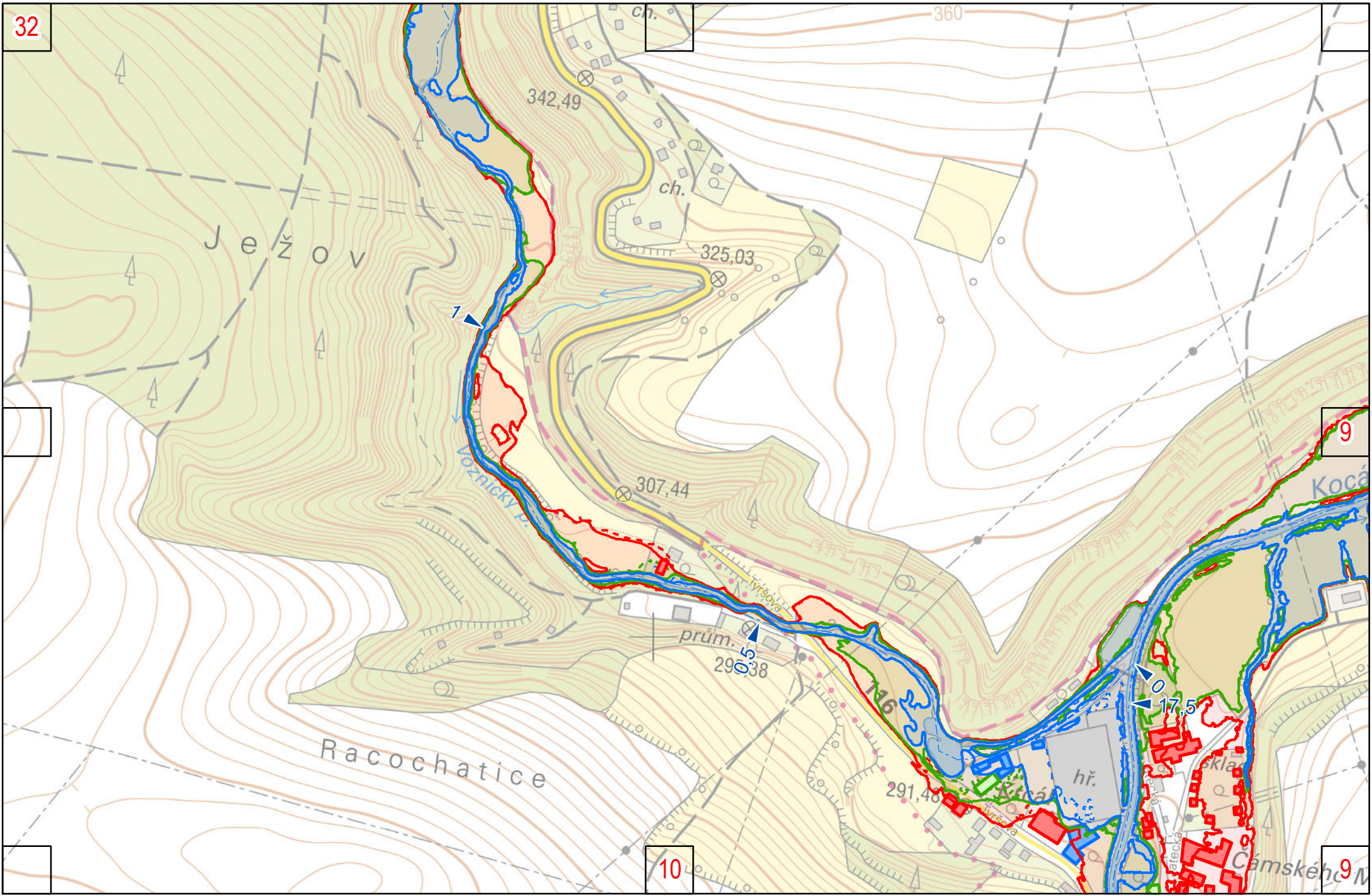

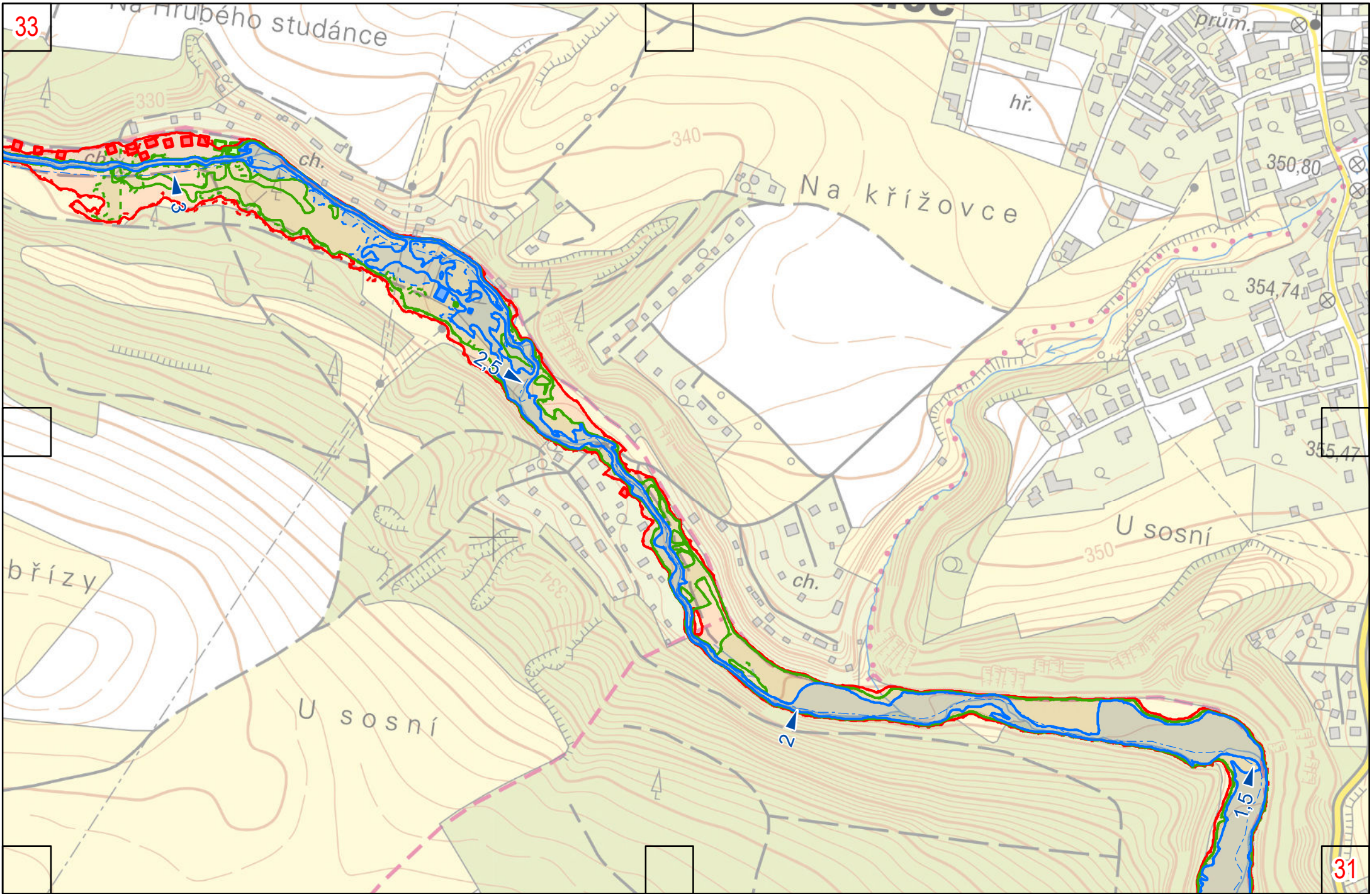

33

31

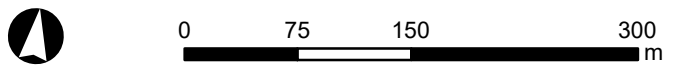

Voznický potok

32

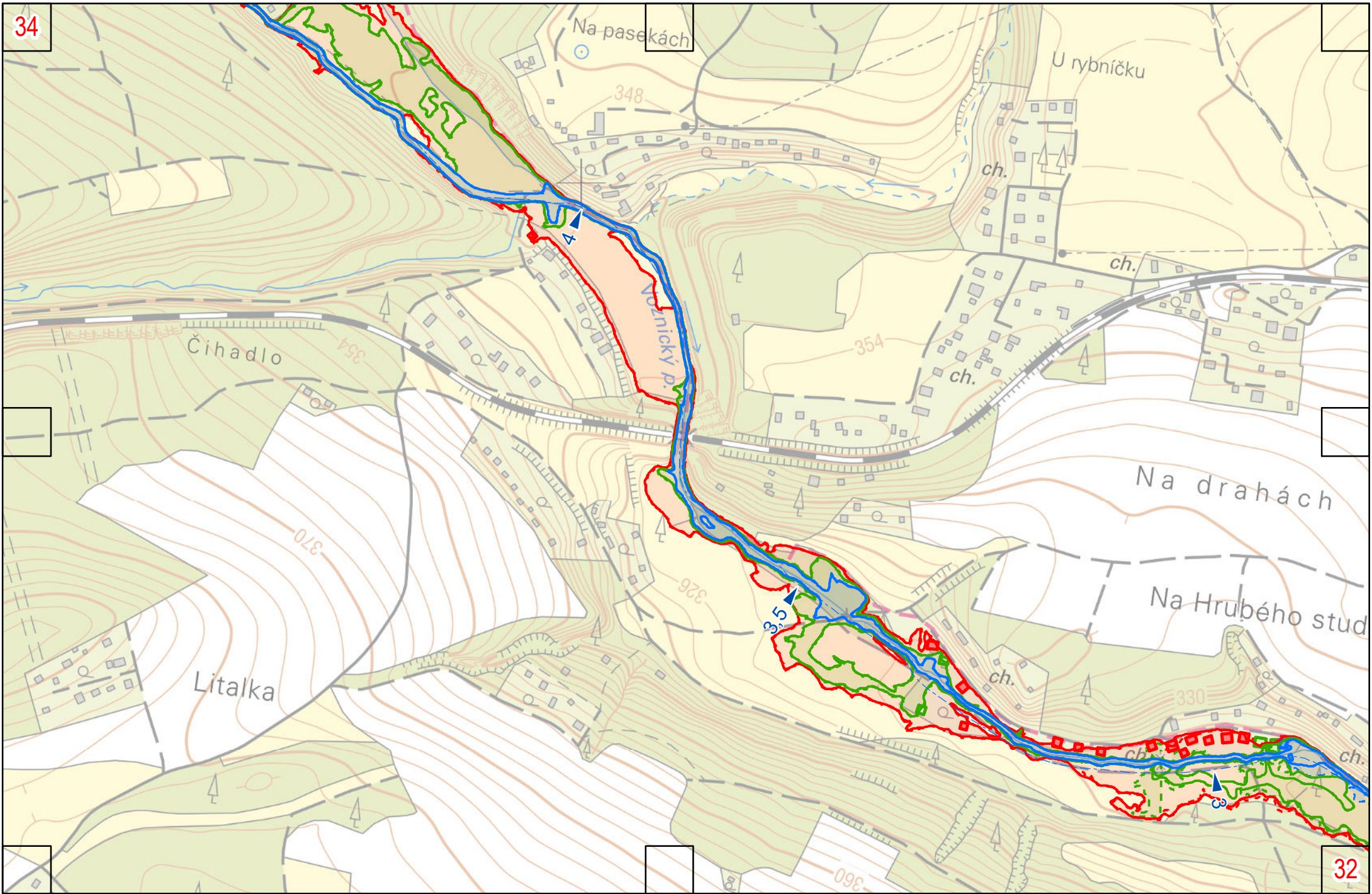

34

33

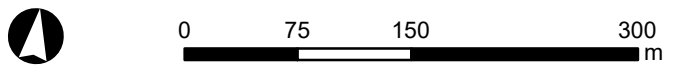

Voznický potok

33

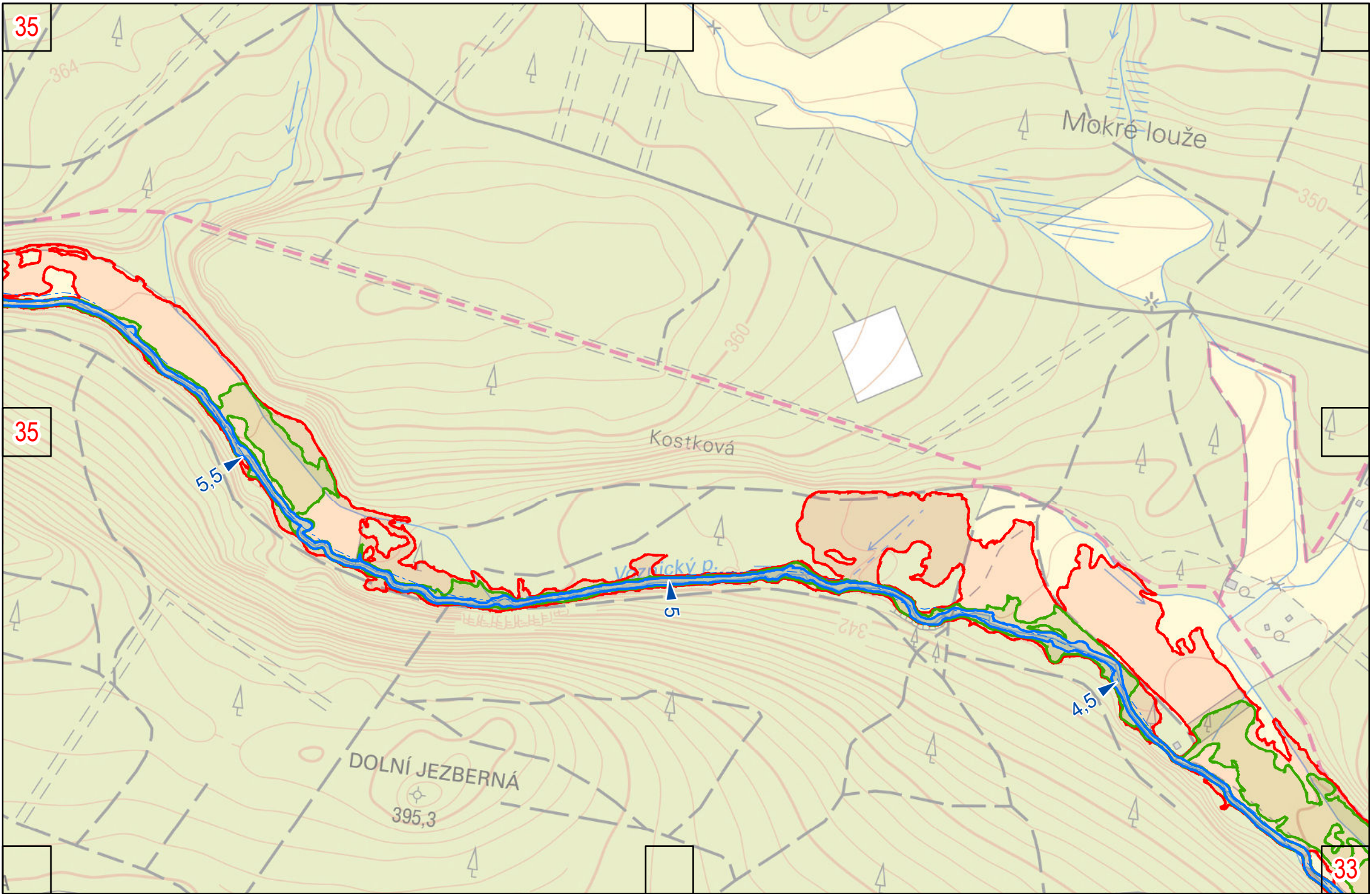

35

35

33

34

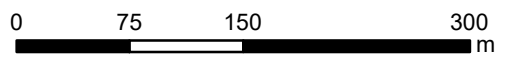

Voznický potok

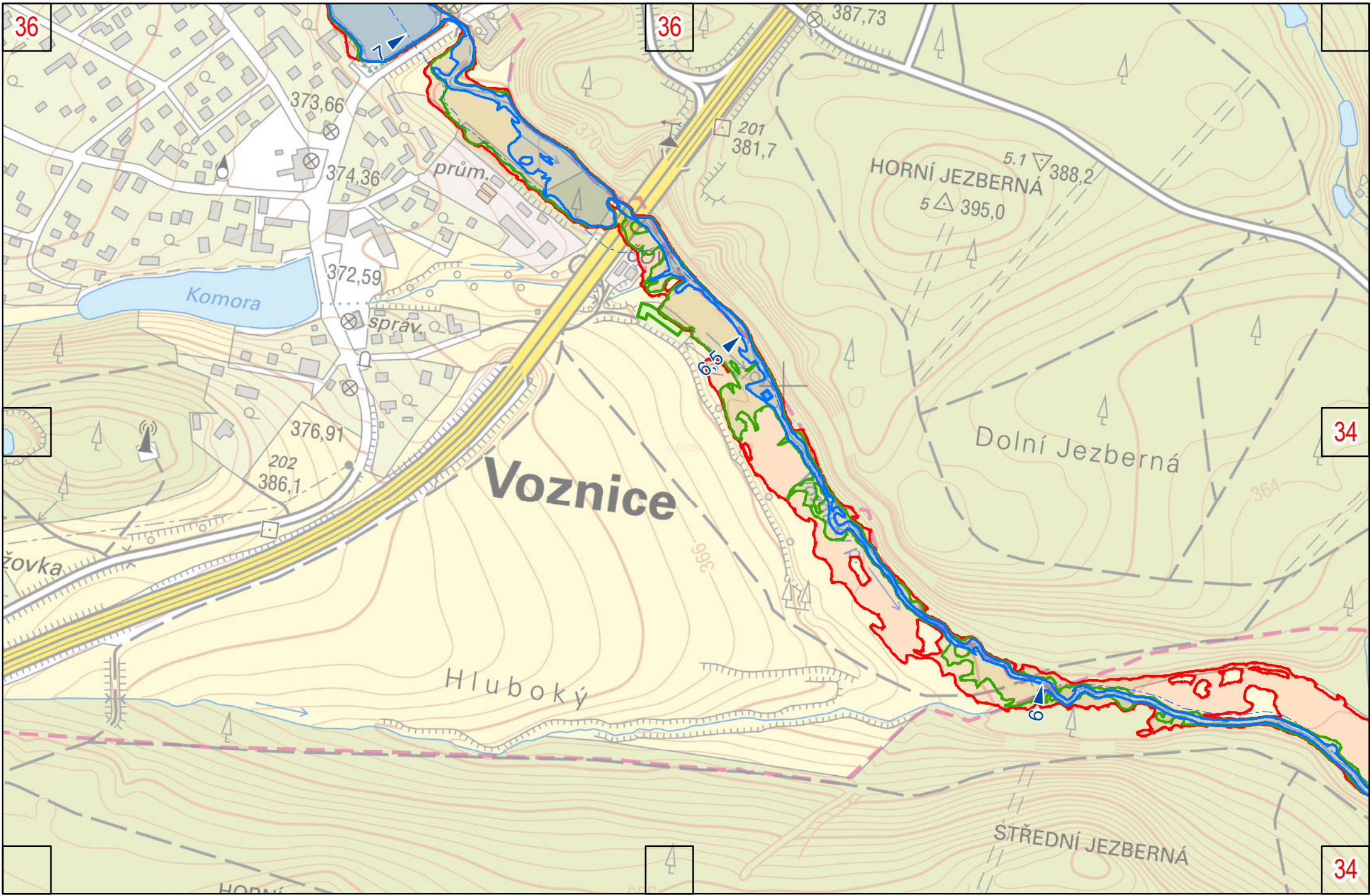

36

36

34

34

35

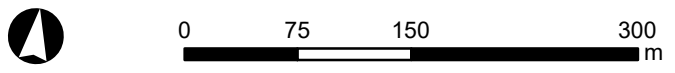

Voznický potok

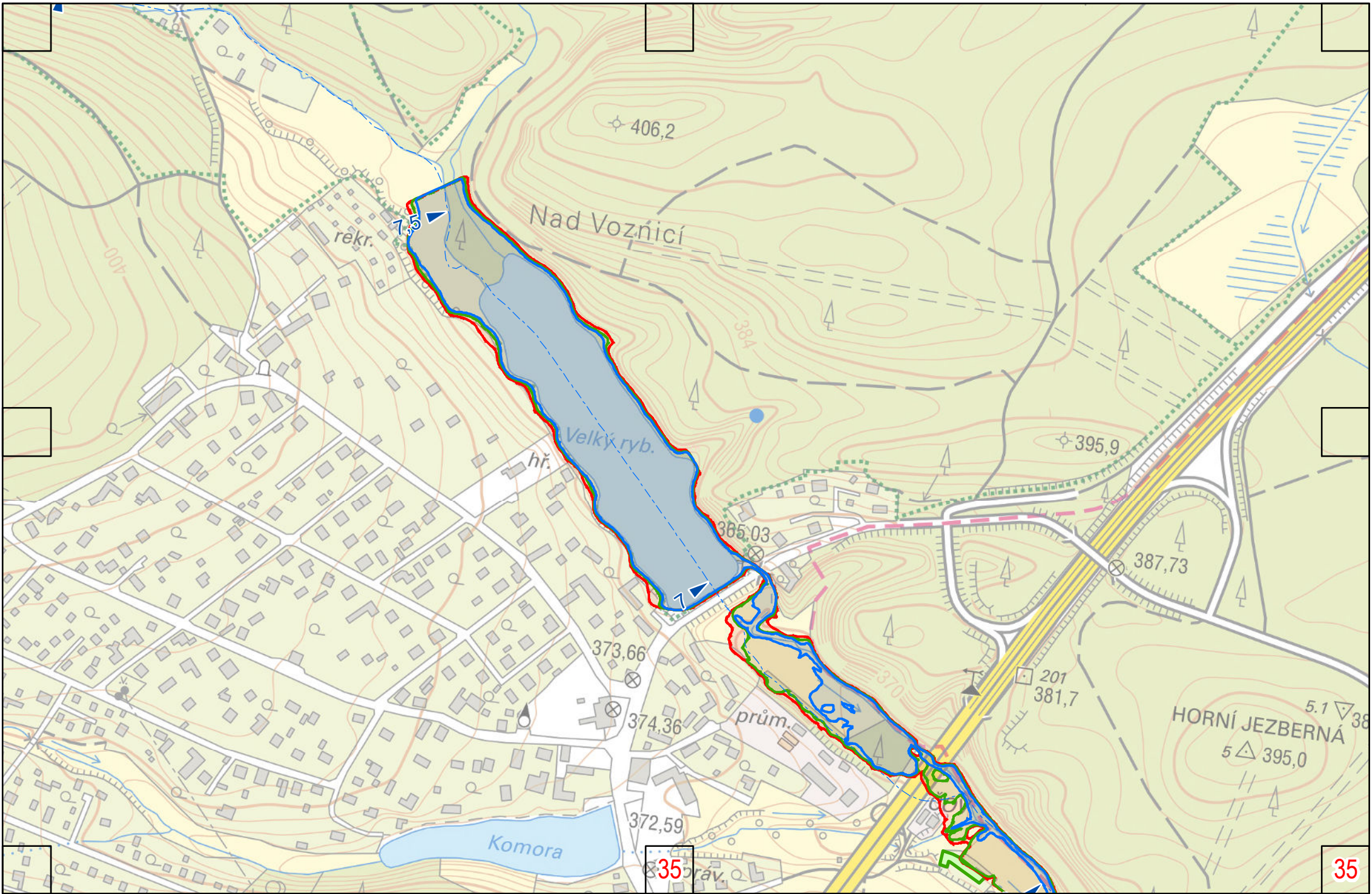

35

35

Voznický potok

36

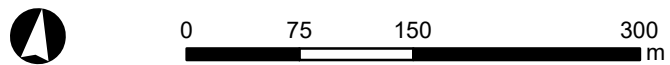
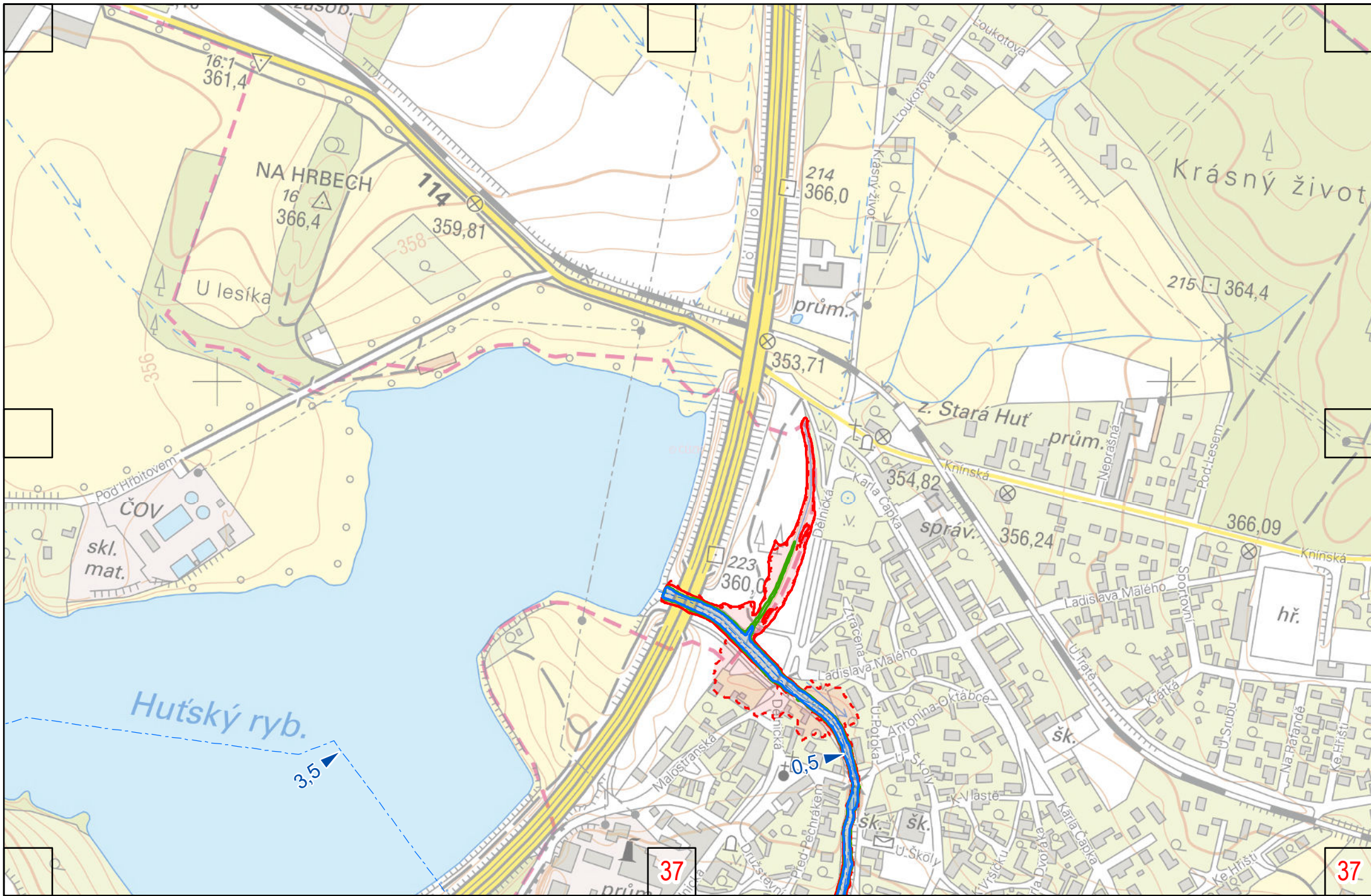

Sychrovský potok (odpadní koryto od BP)

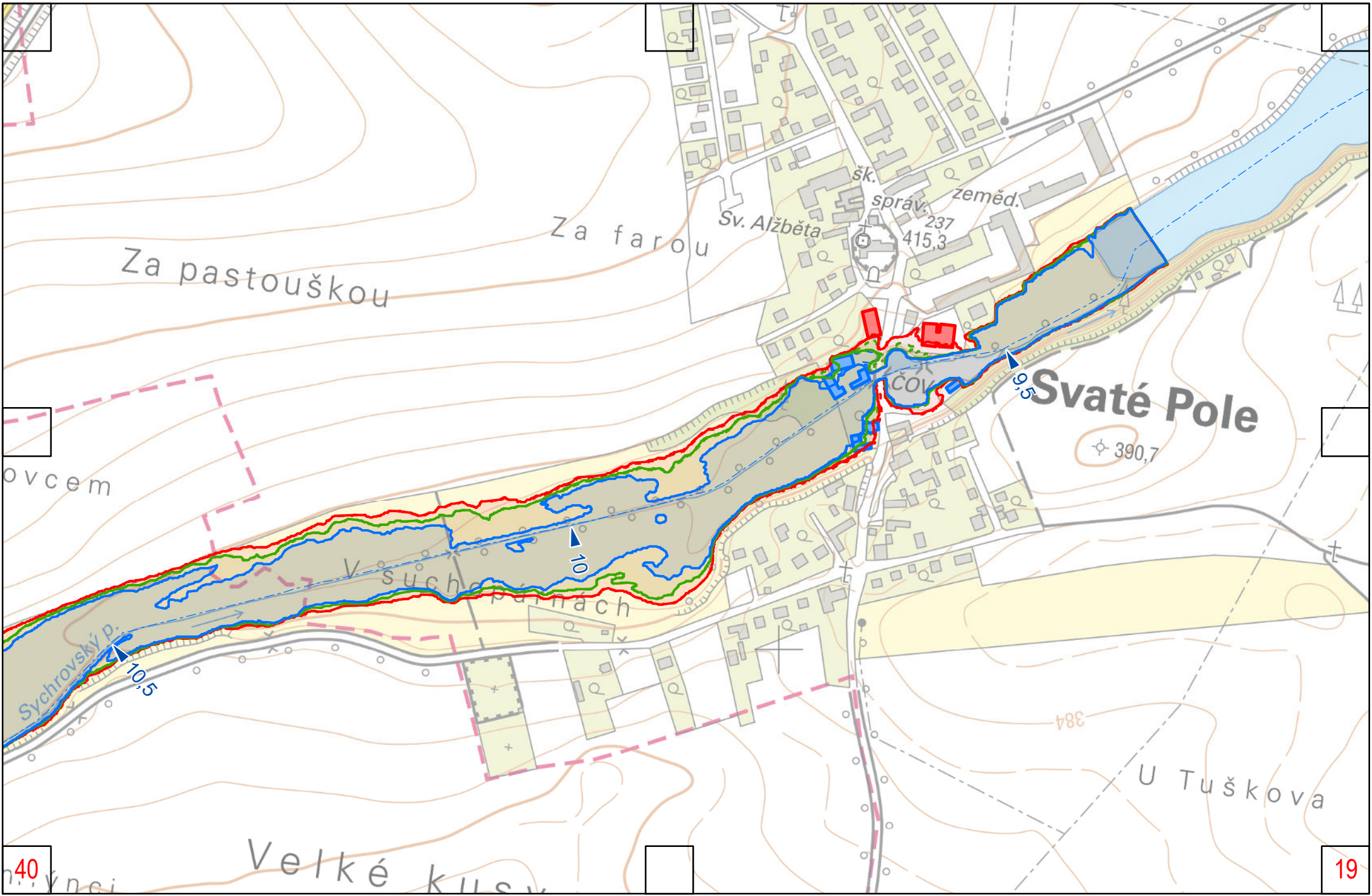

40

19

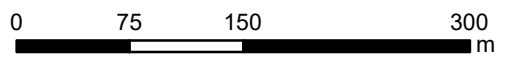

Sychrovský potok

39

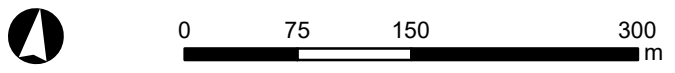
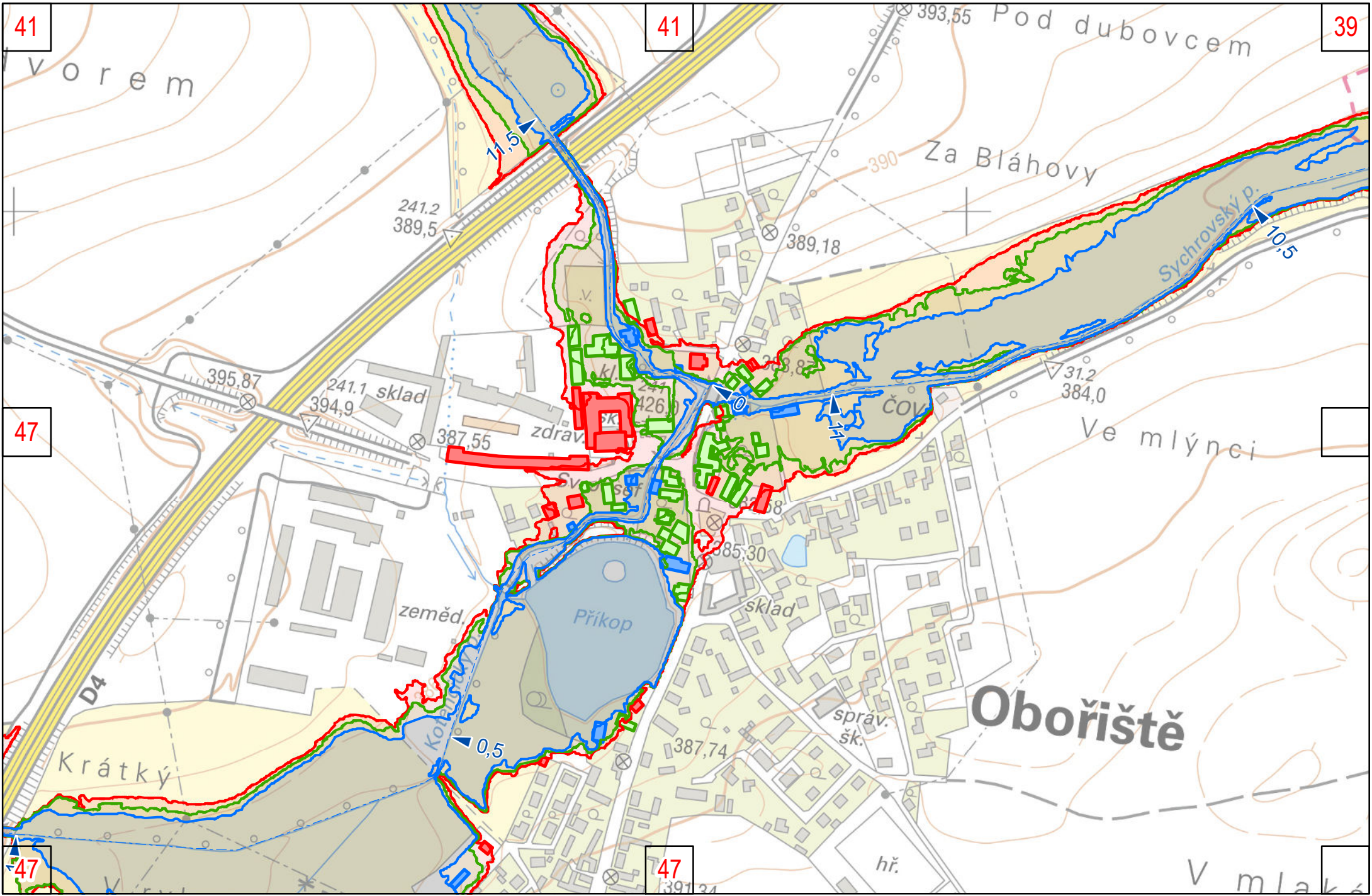

Sychrovský potok

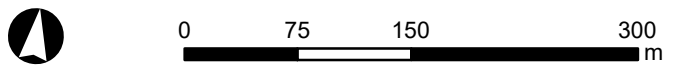
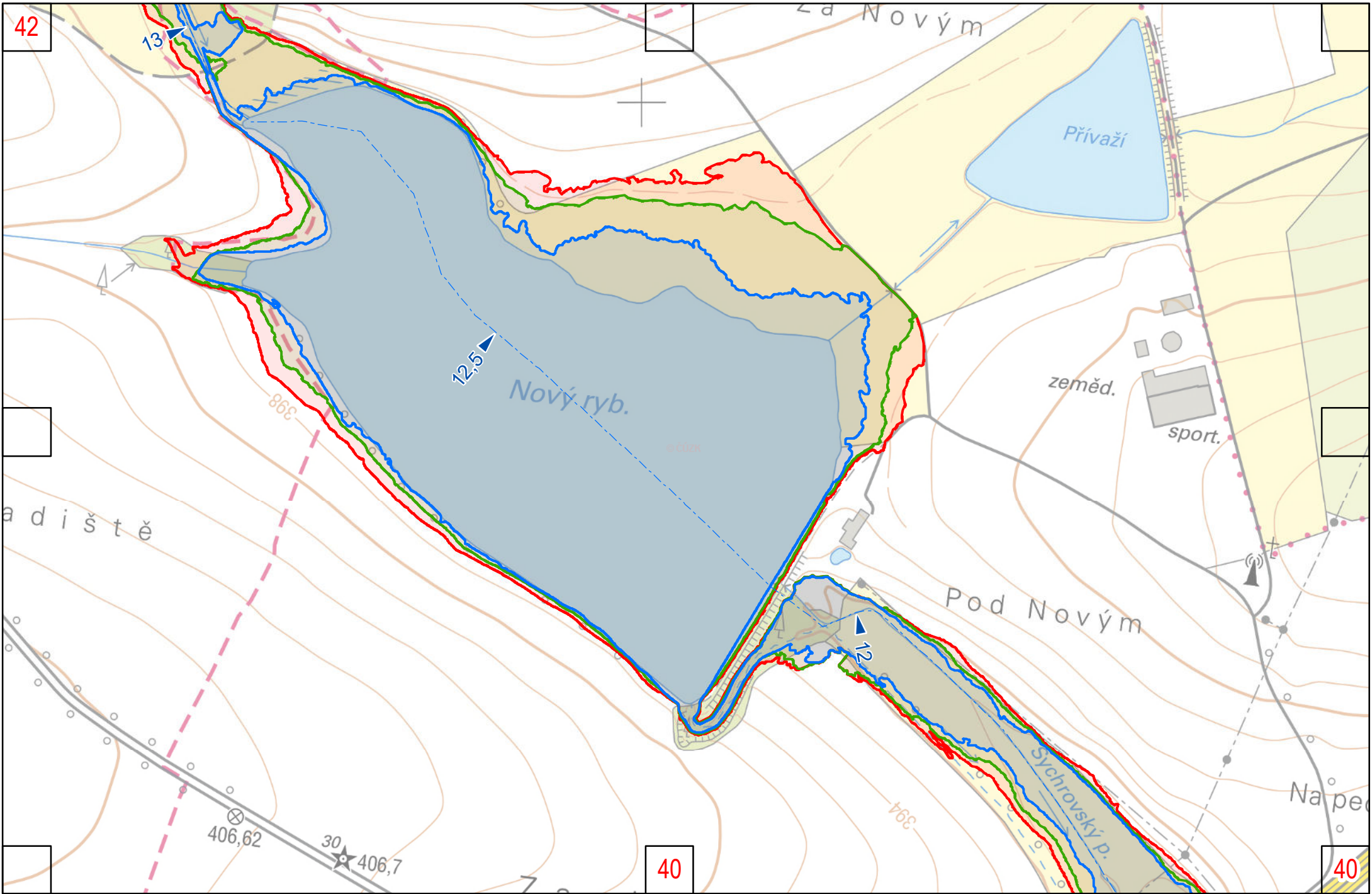

Sychrovský potok

41

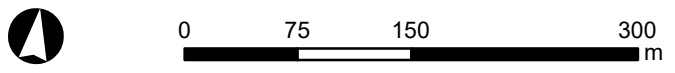
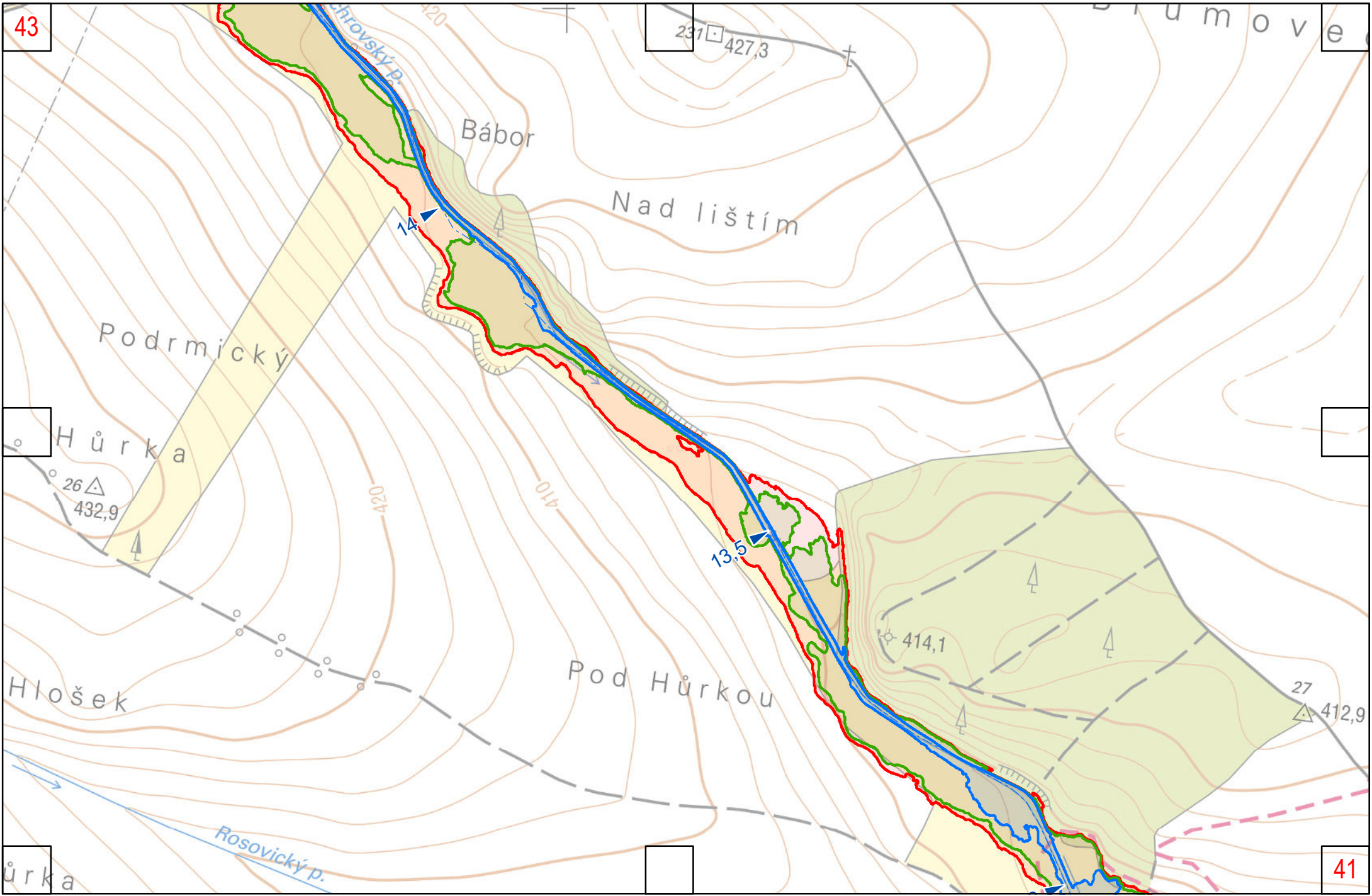

Sychrovský potok

41
42

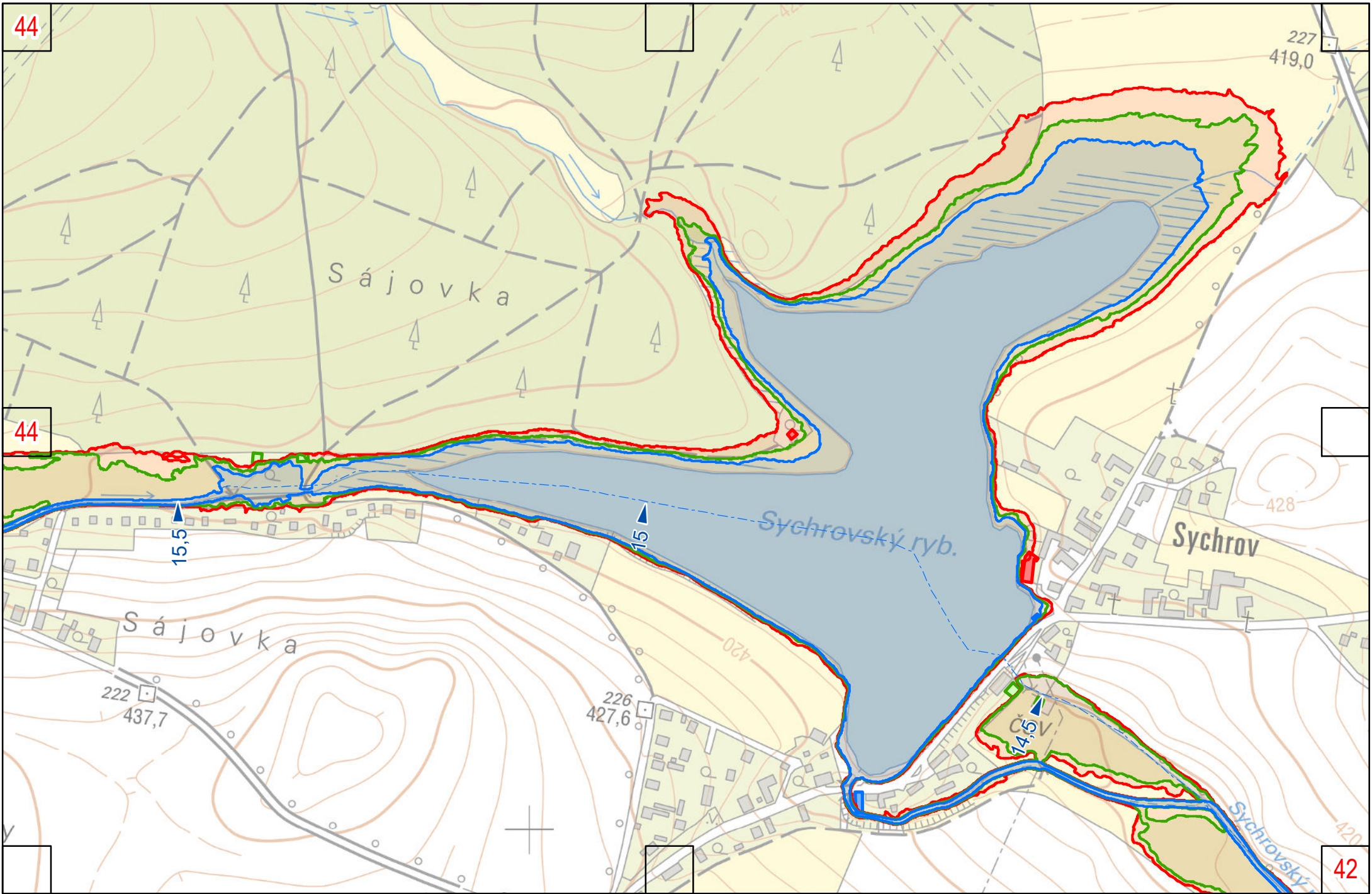

Sychrovský potok

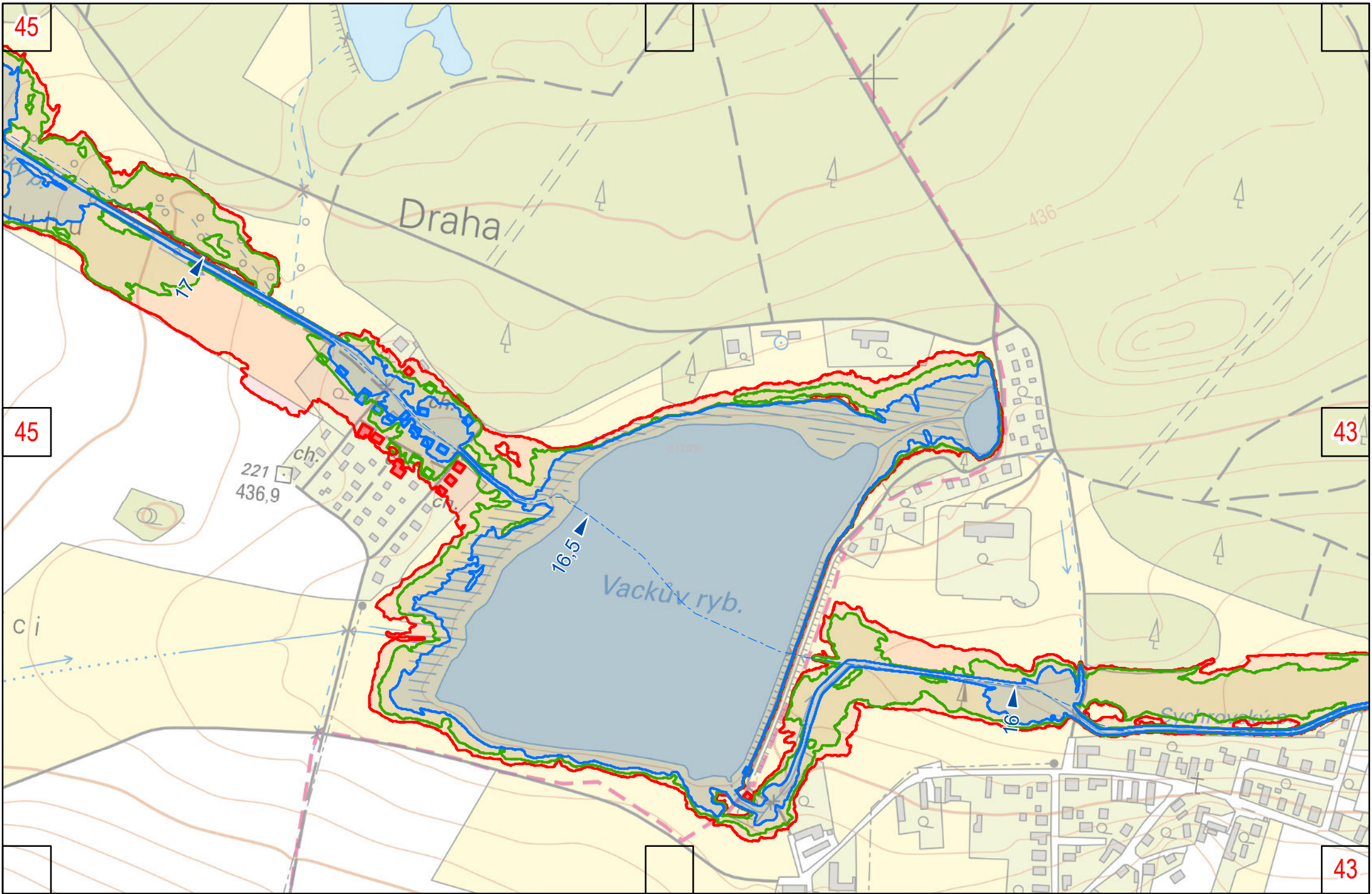

Draha

221
436,9

16,5

Vackův ryb.

Sychrovský p.

45

45

43

43

44

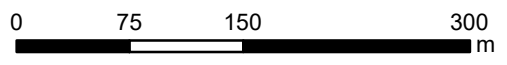

Sychrovský potok

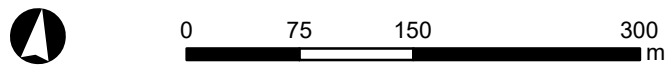
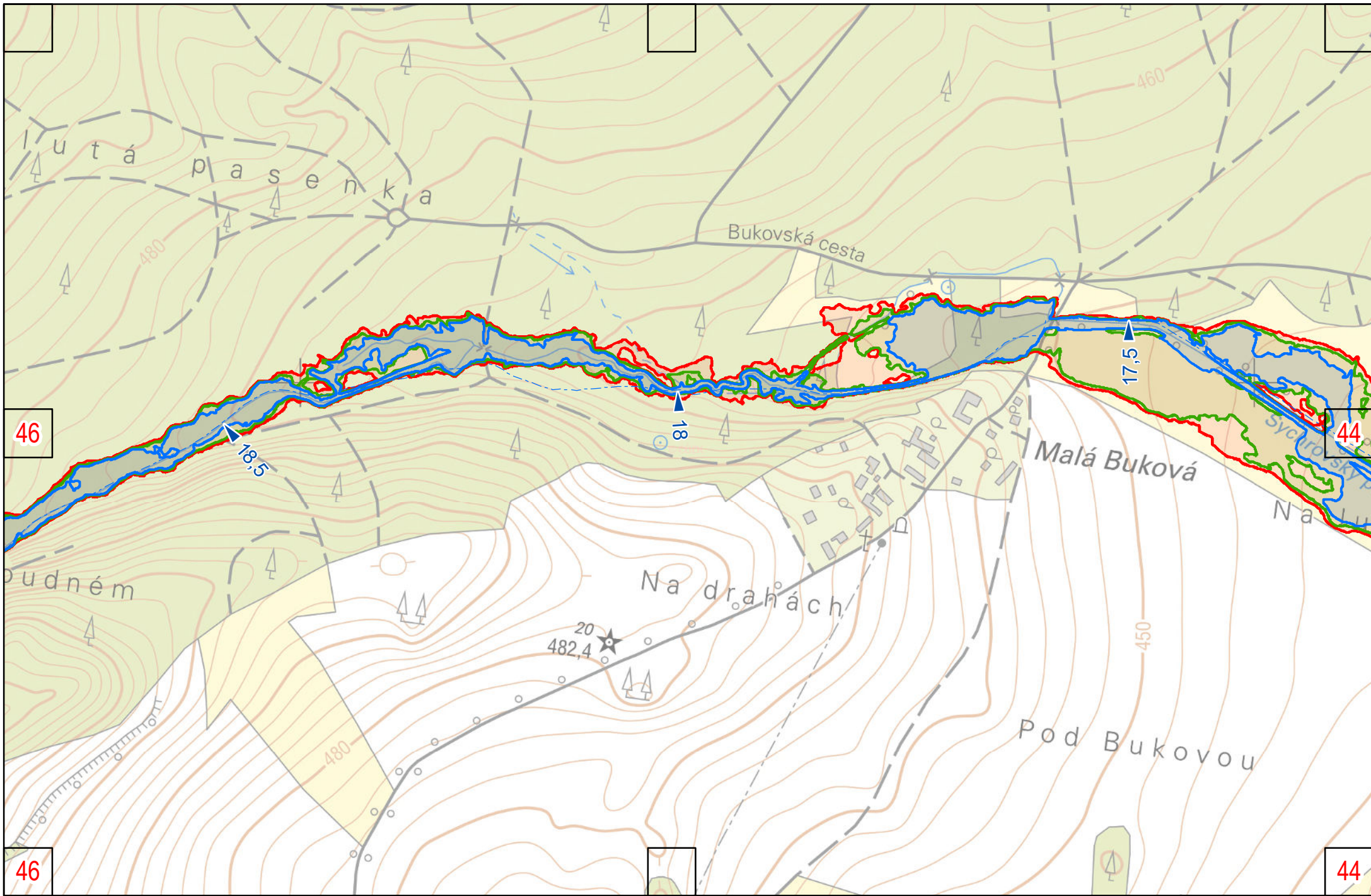

Sychrovský potok

45

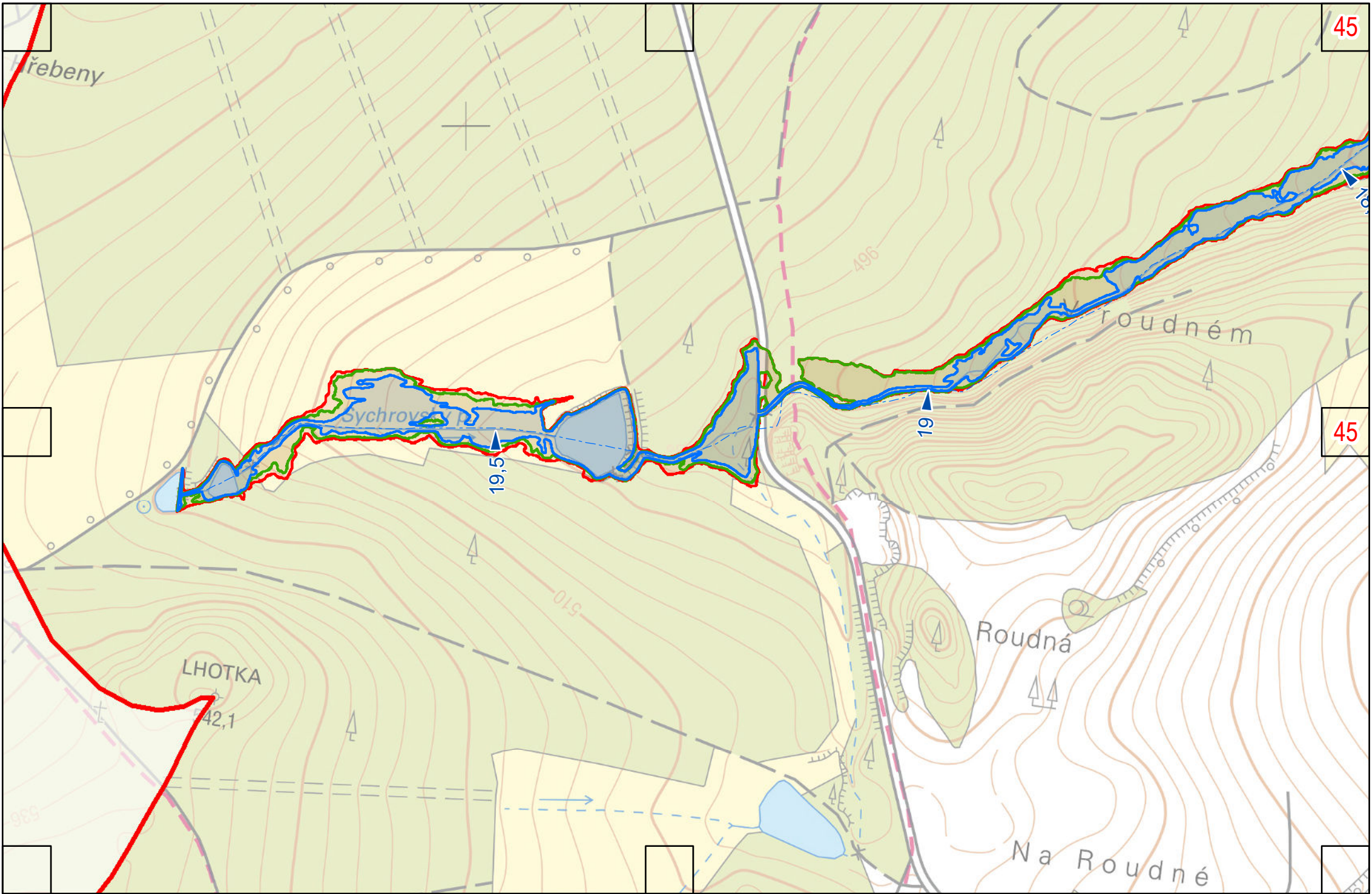

45

45

46

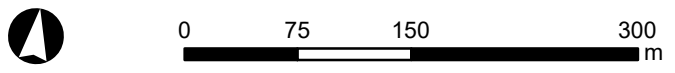

Sychrovský potok

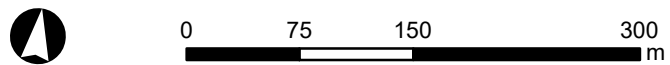
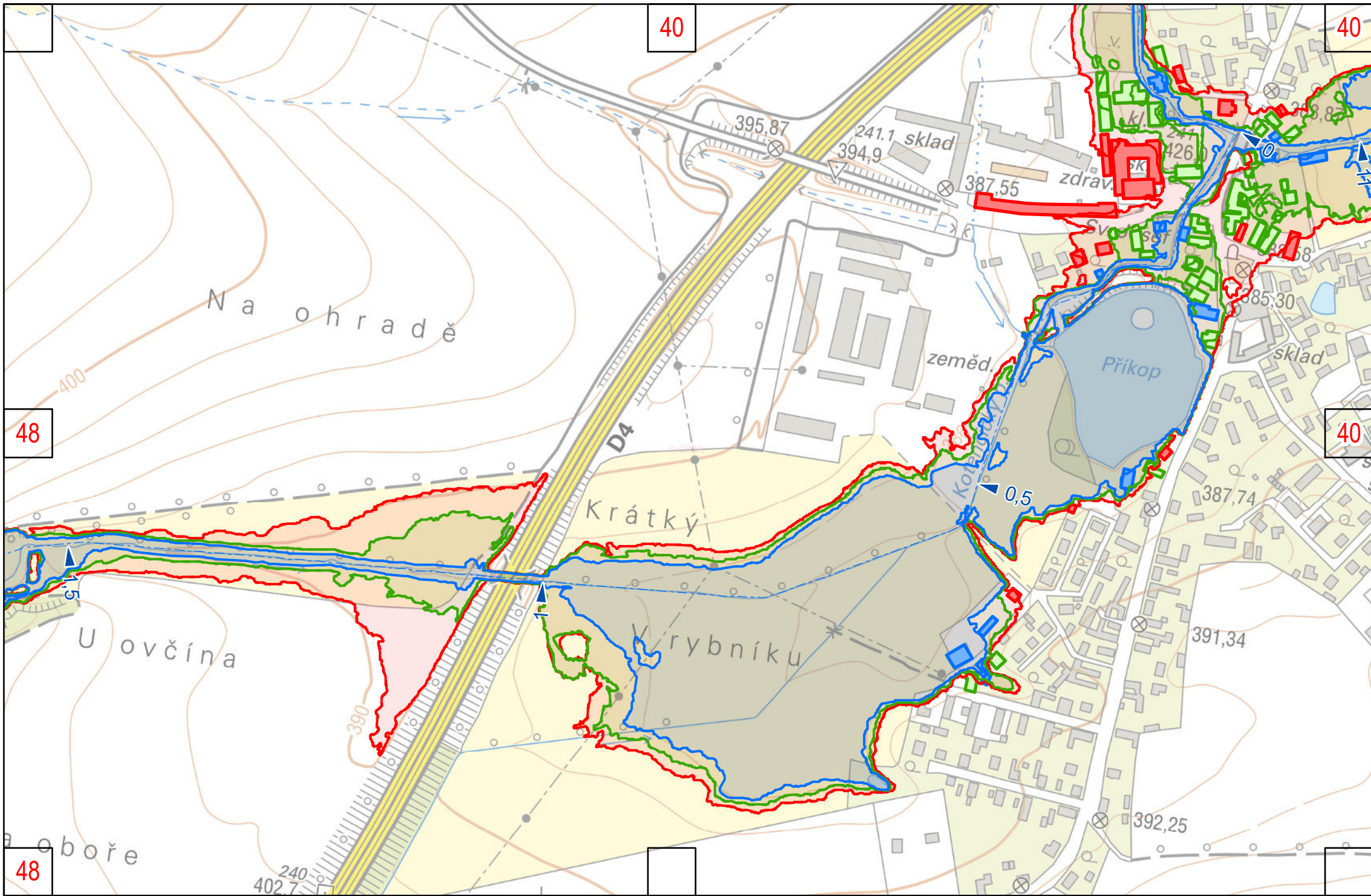

Kotečický potok

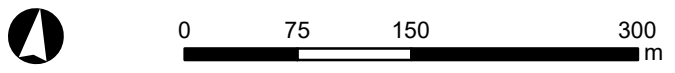
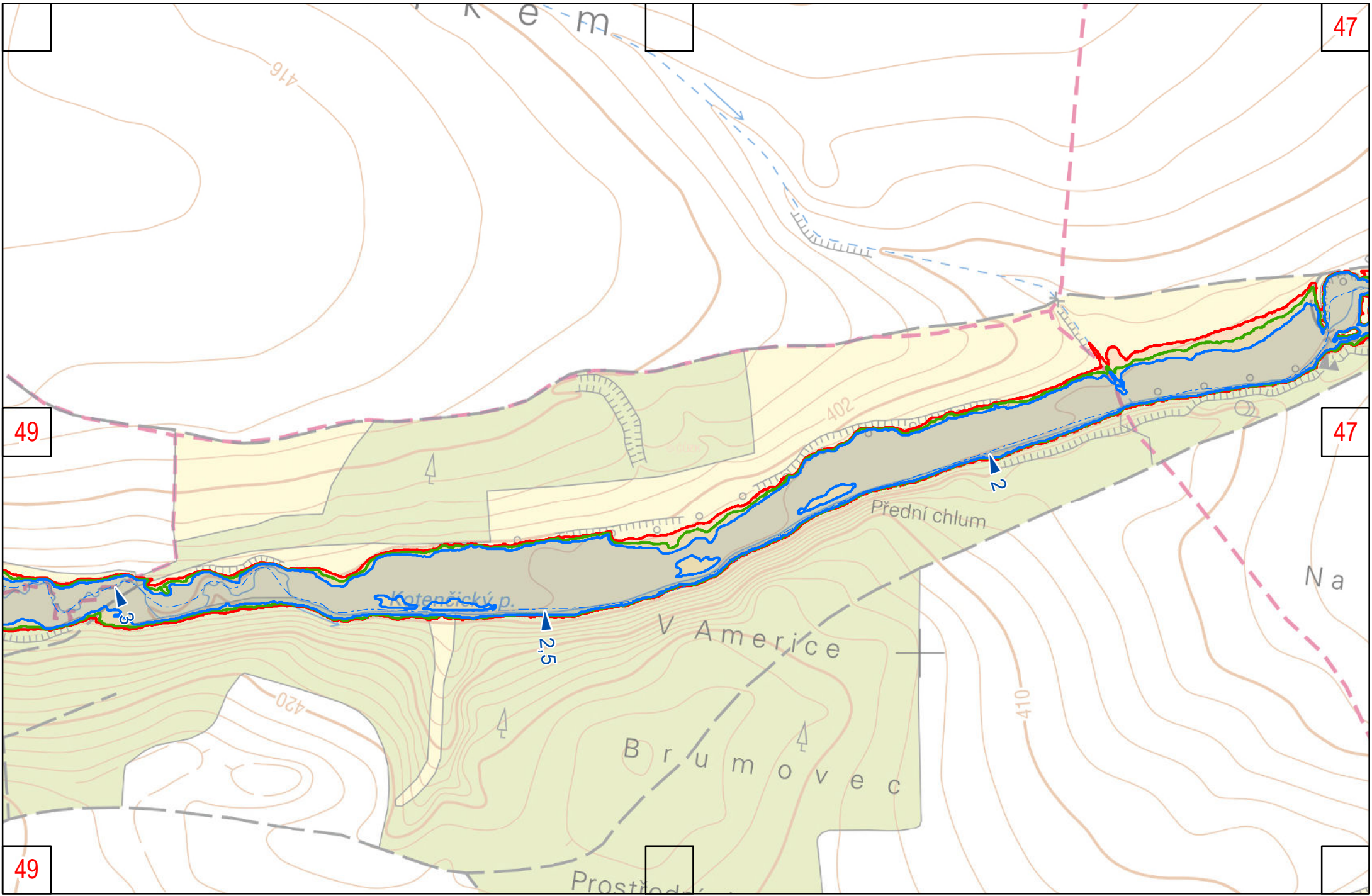

Kotečický potok

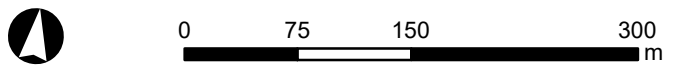
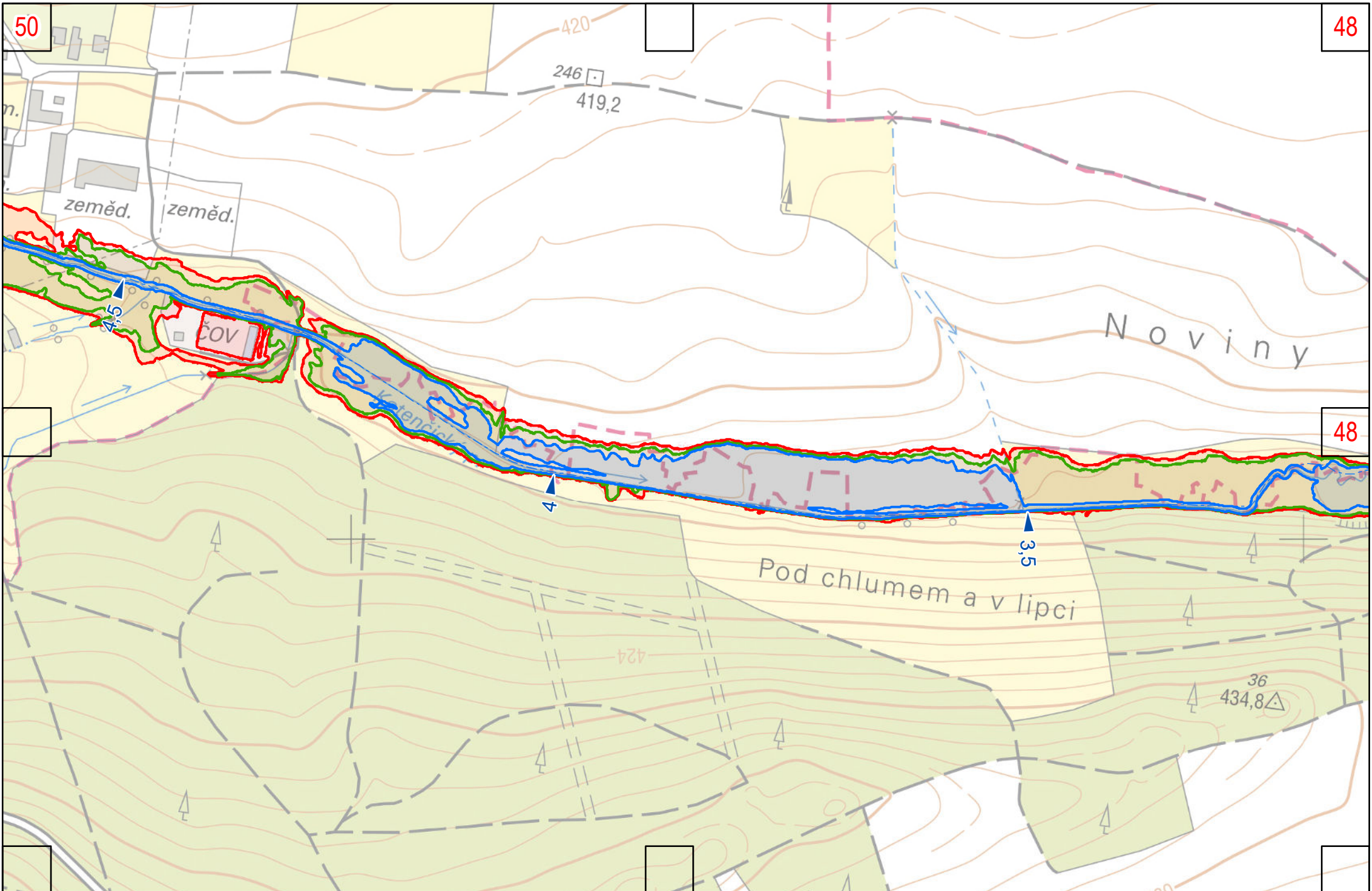

Kotenčický potok

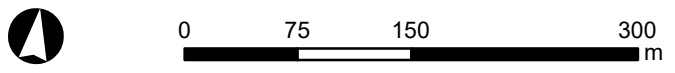
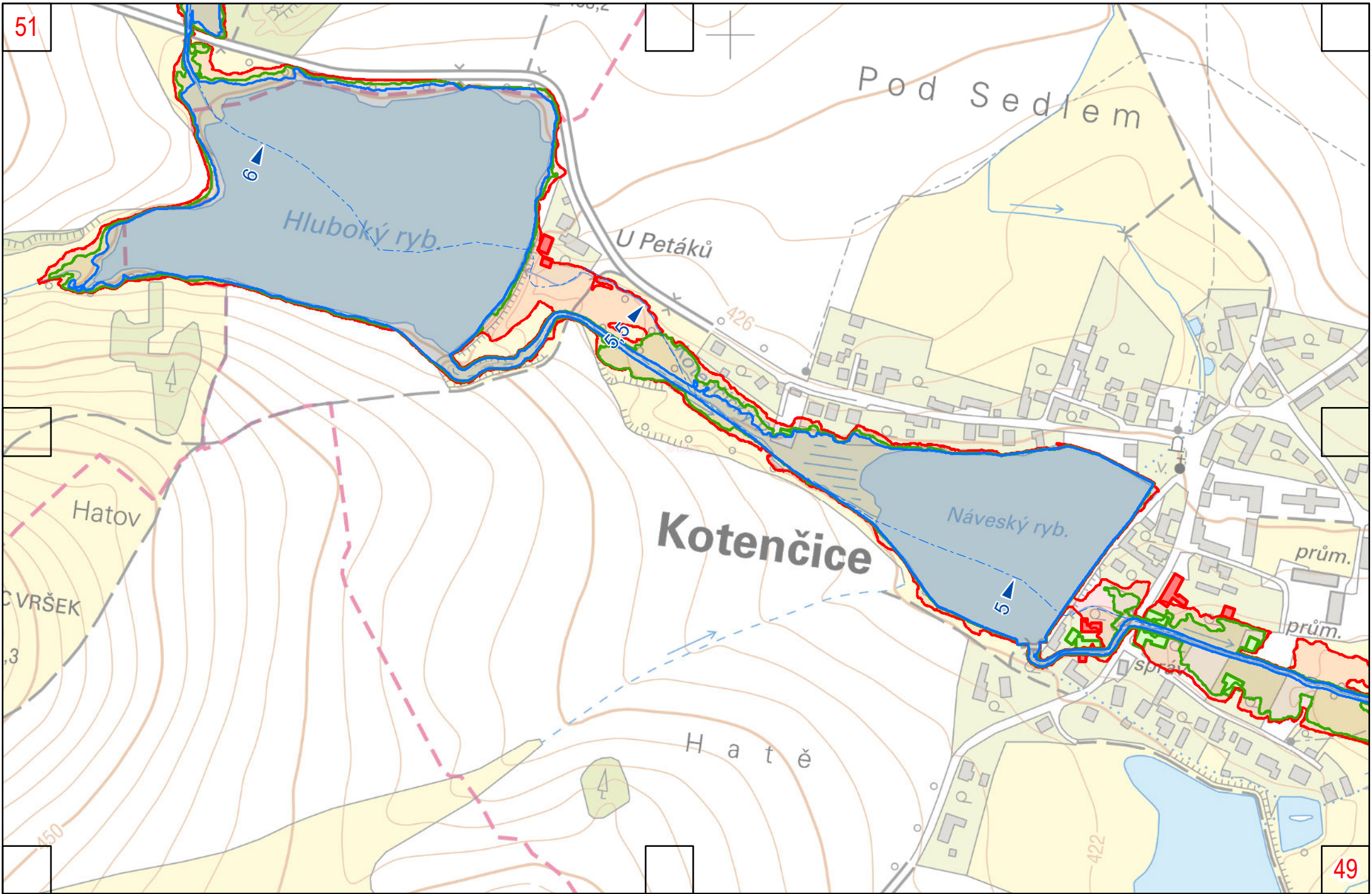

Kotenčický potok

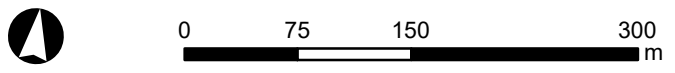
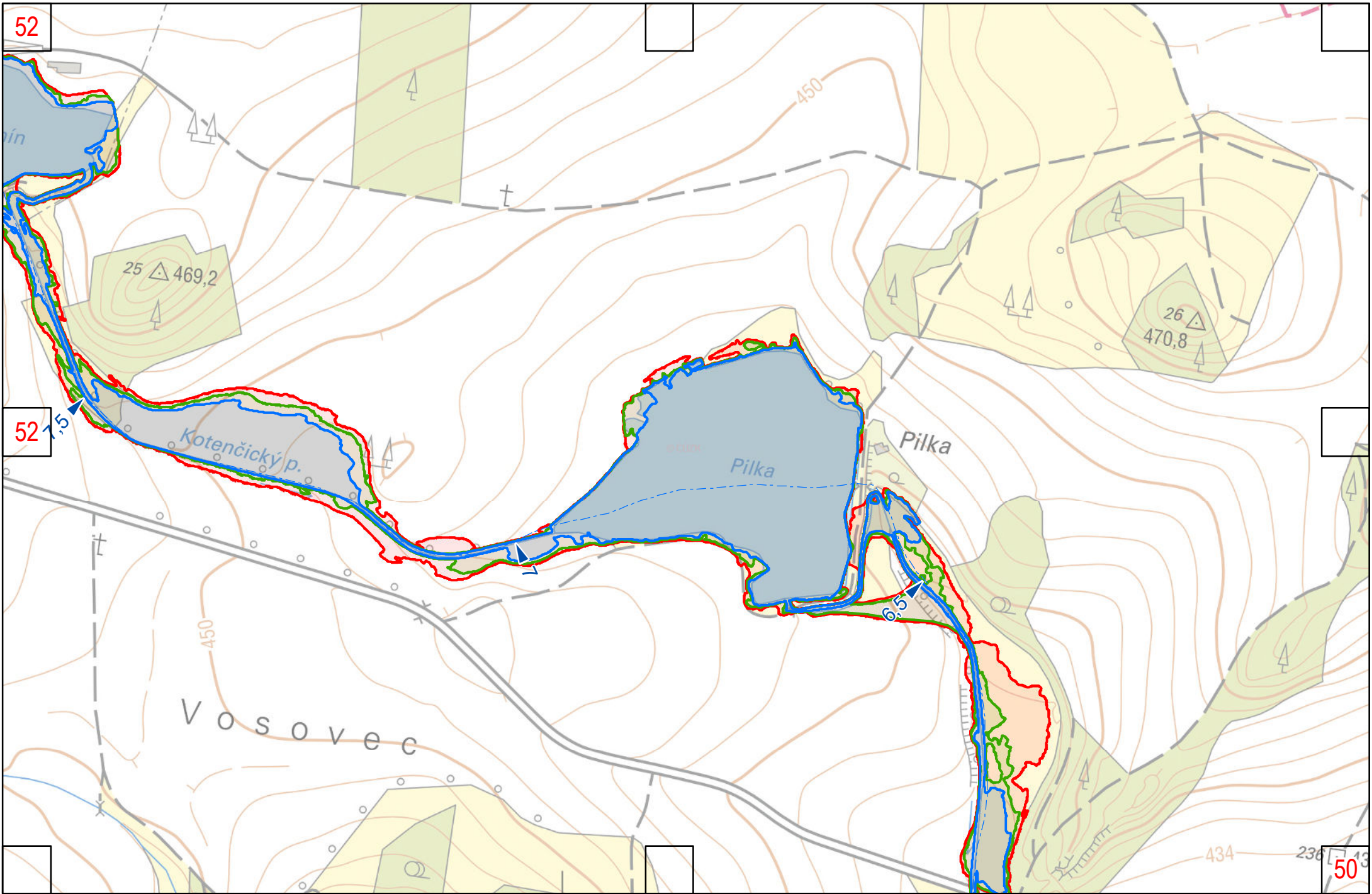

Kotenčický potok

51

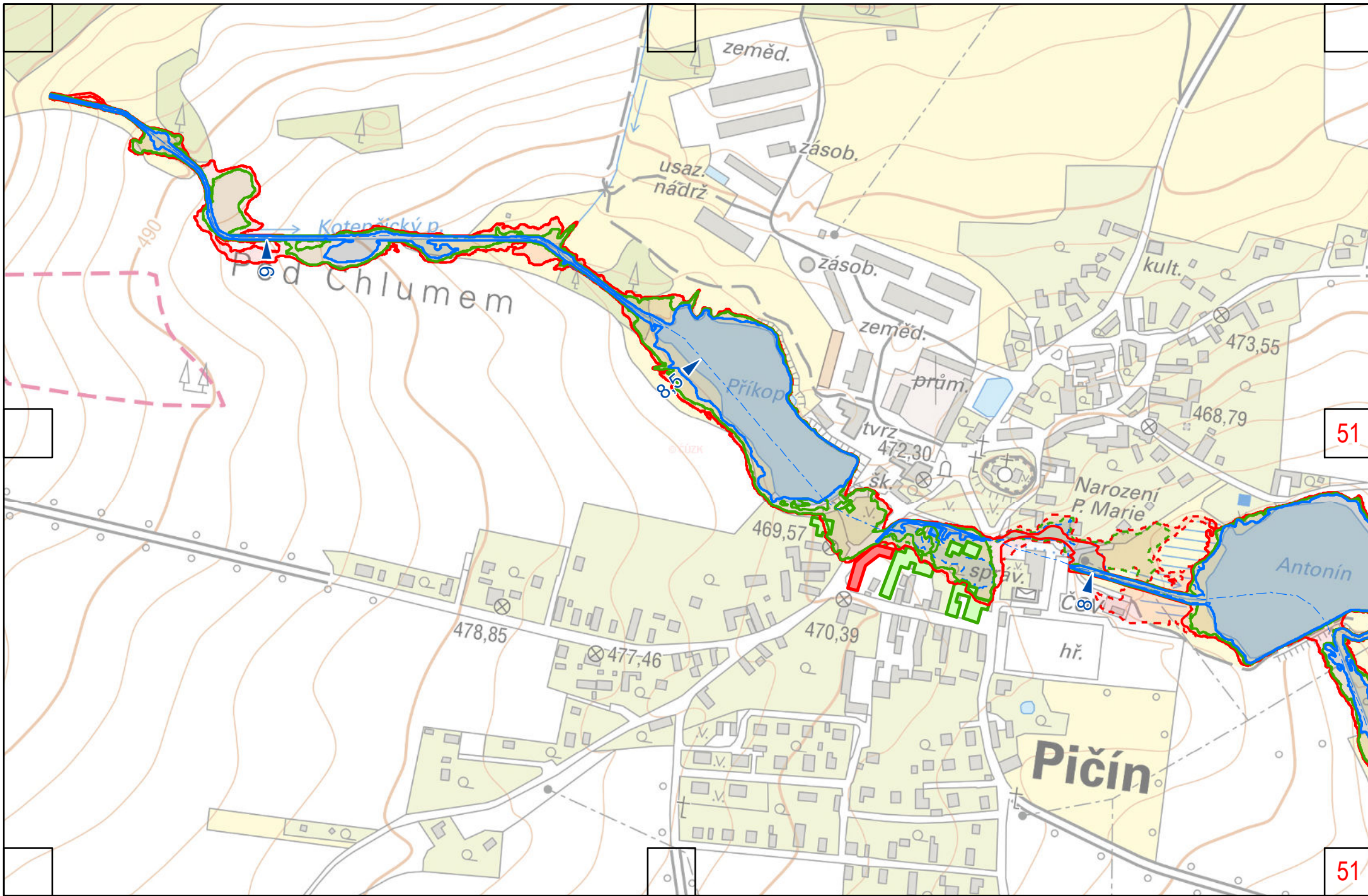

51

51

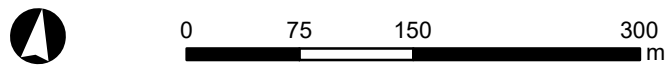

Kotenčický potok

52

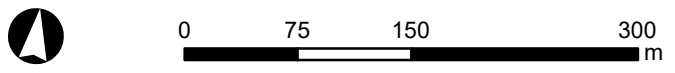
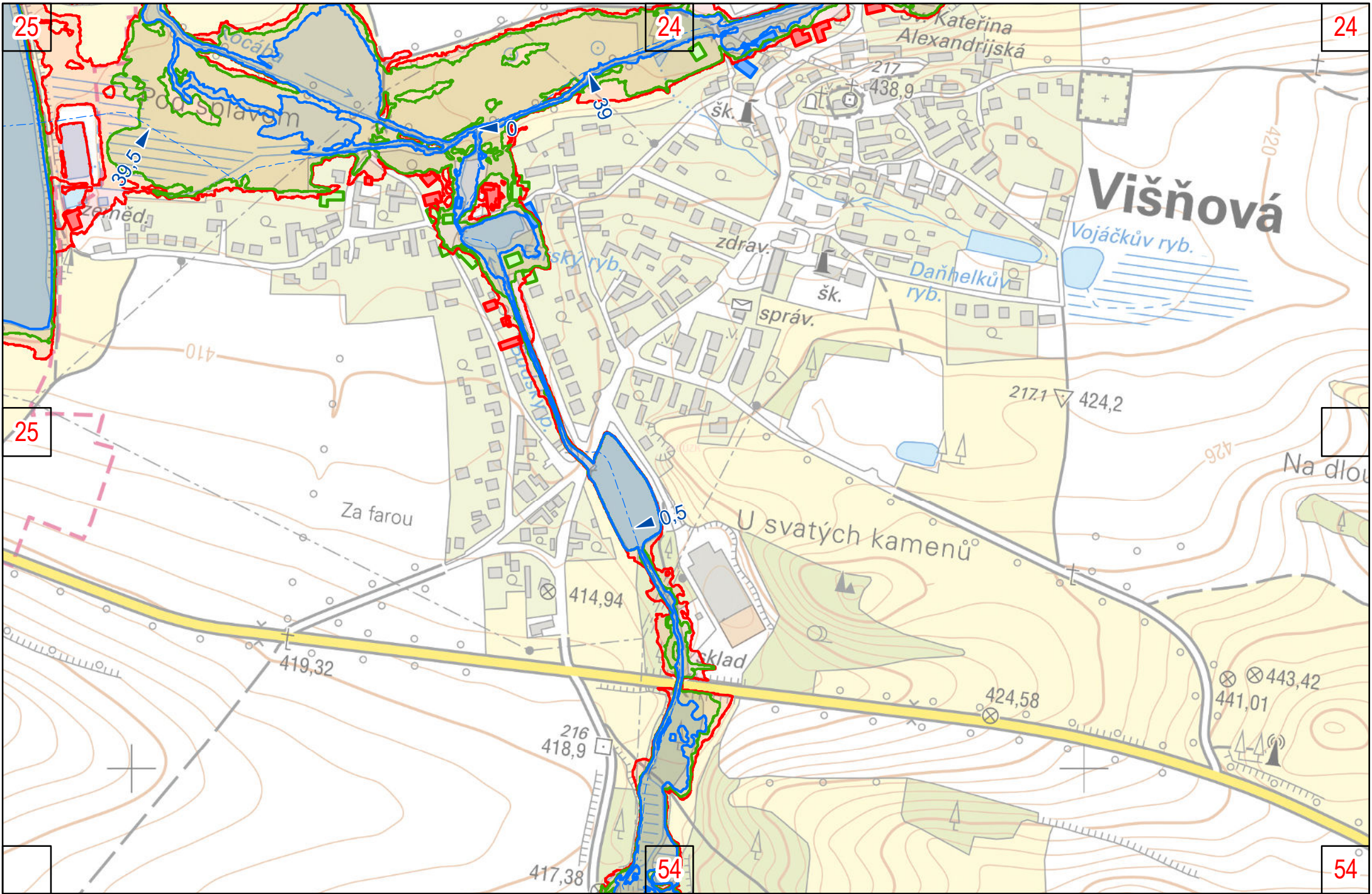

Budský potok

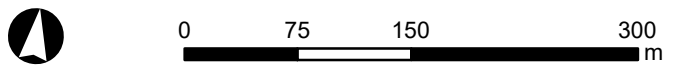
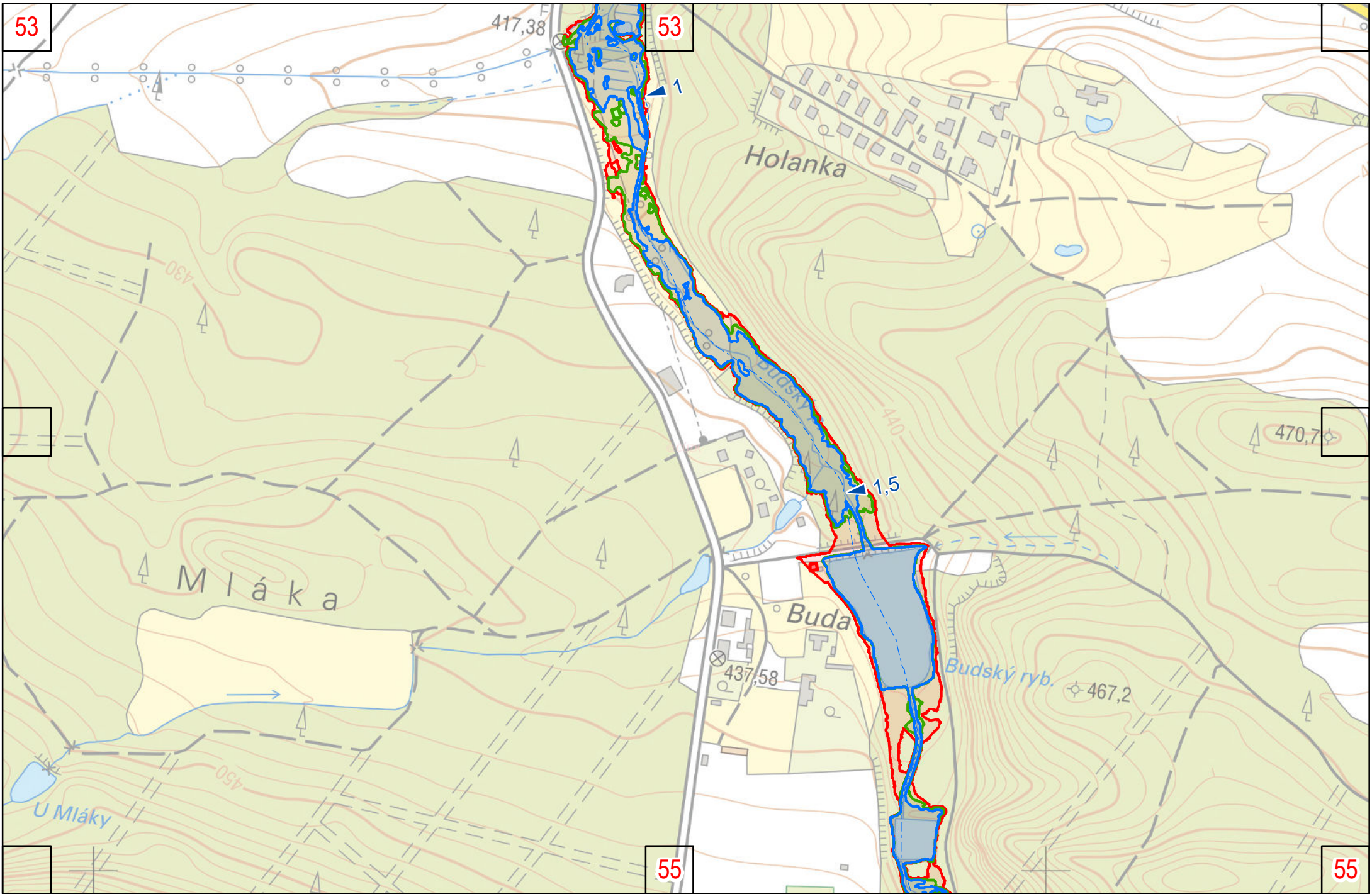

Budský potok

54

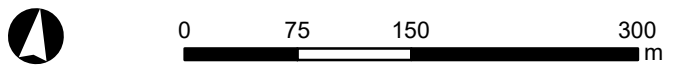
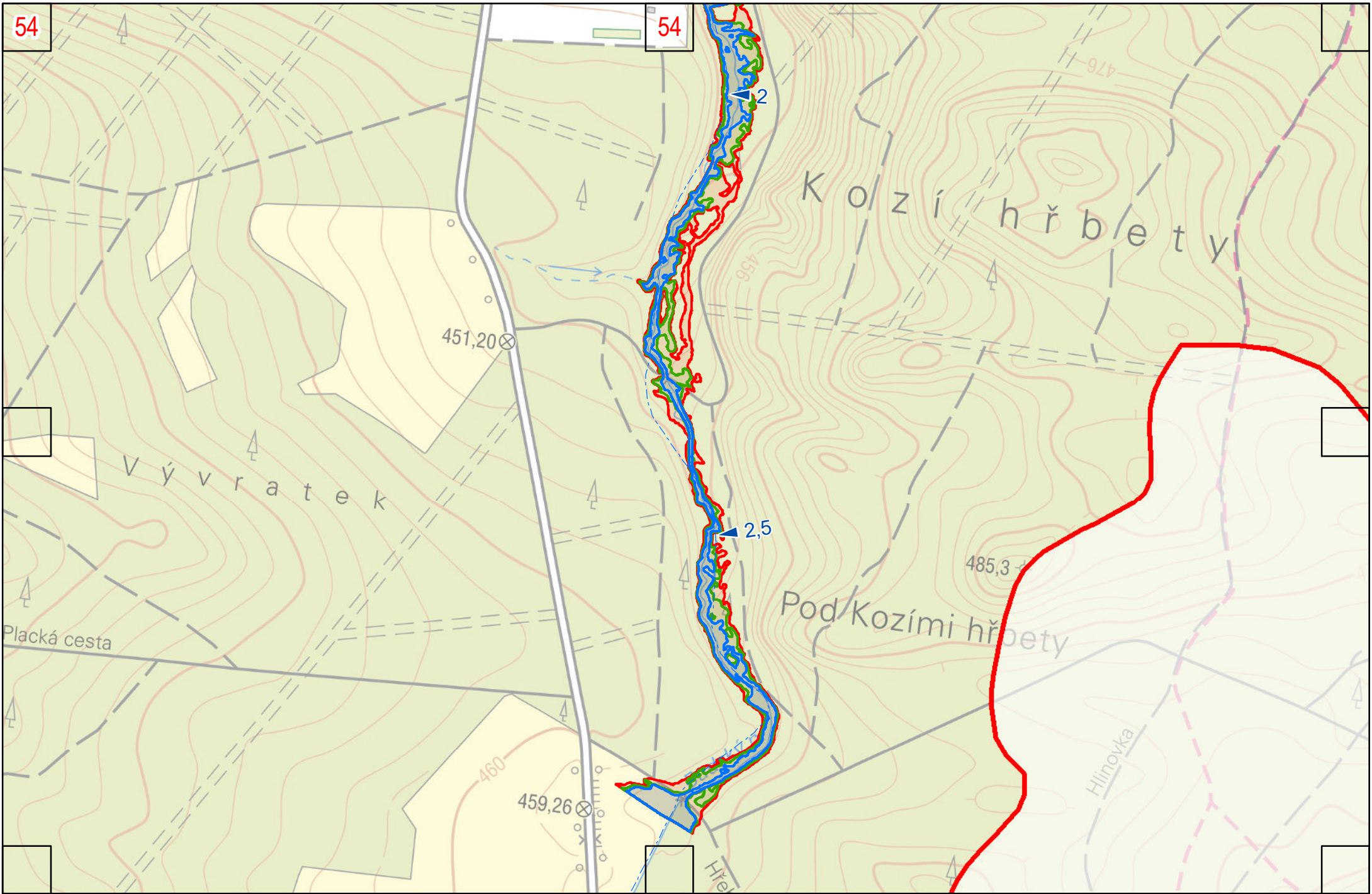

Budský potok

55

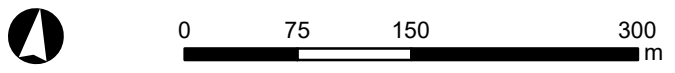
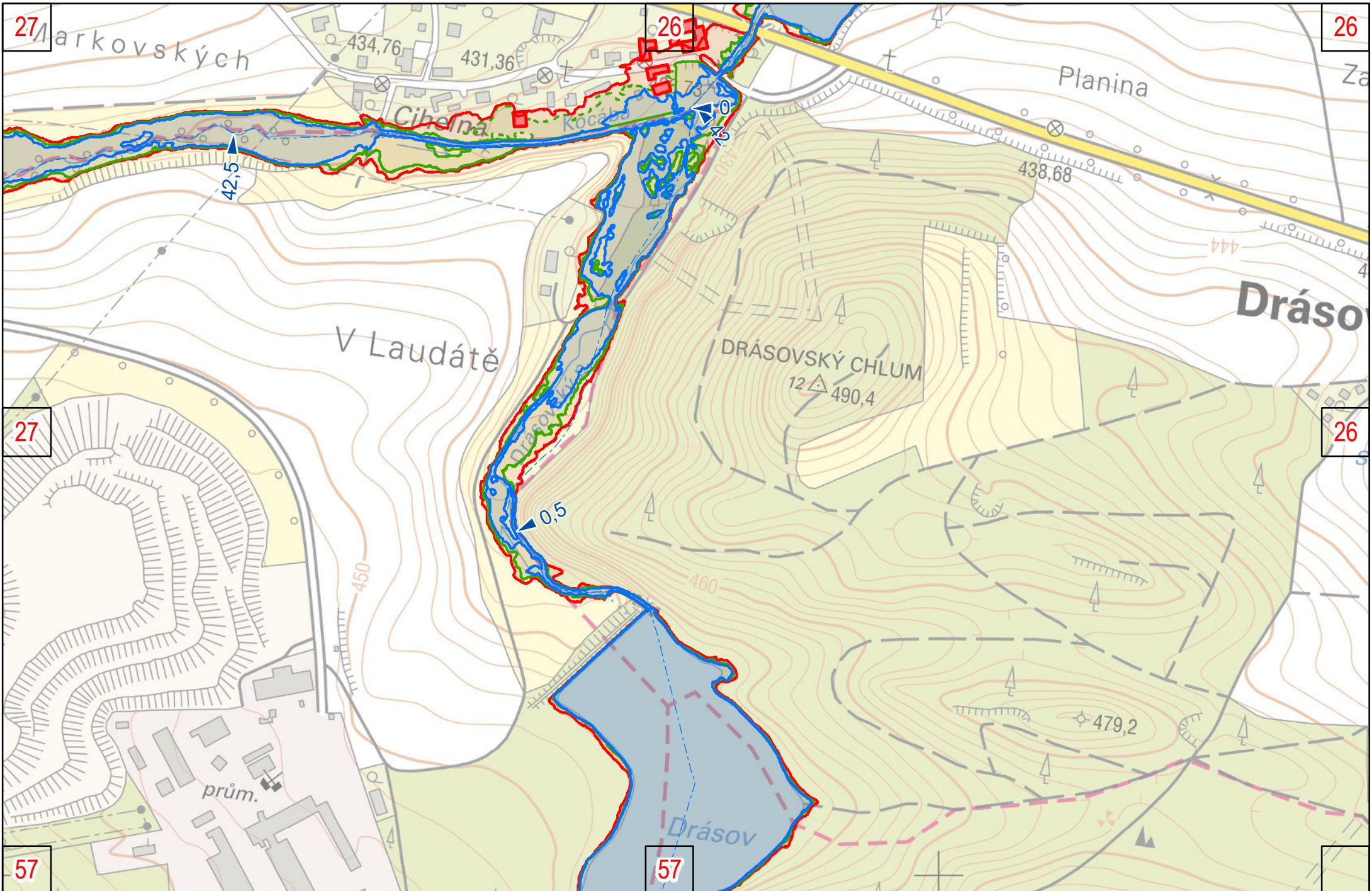

Drásovský potok

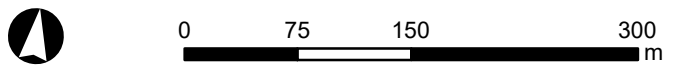
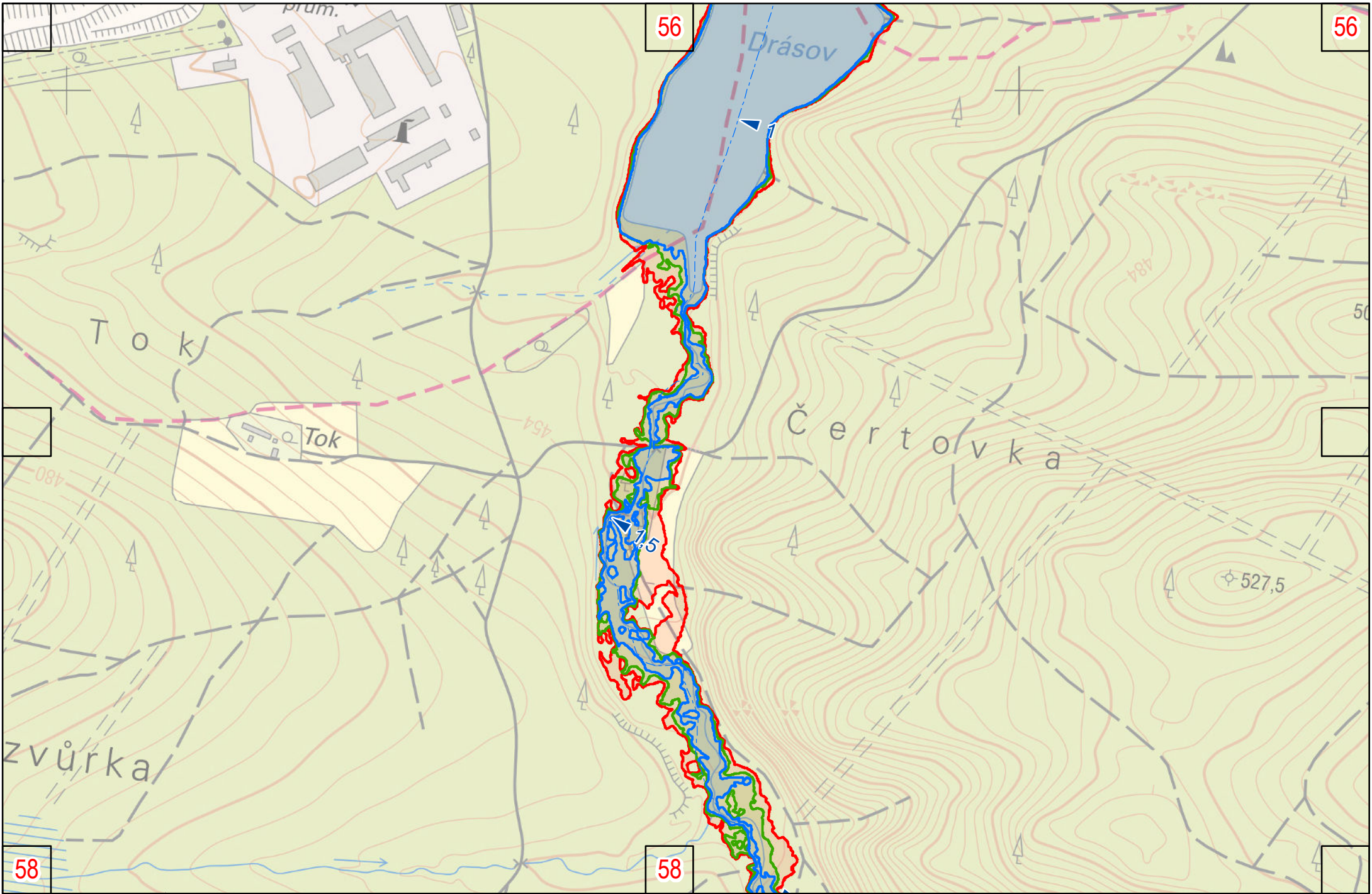

Drásovský potok

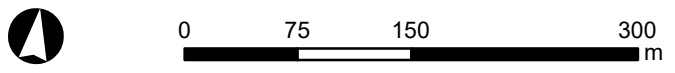
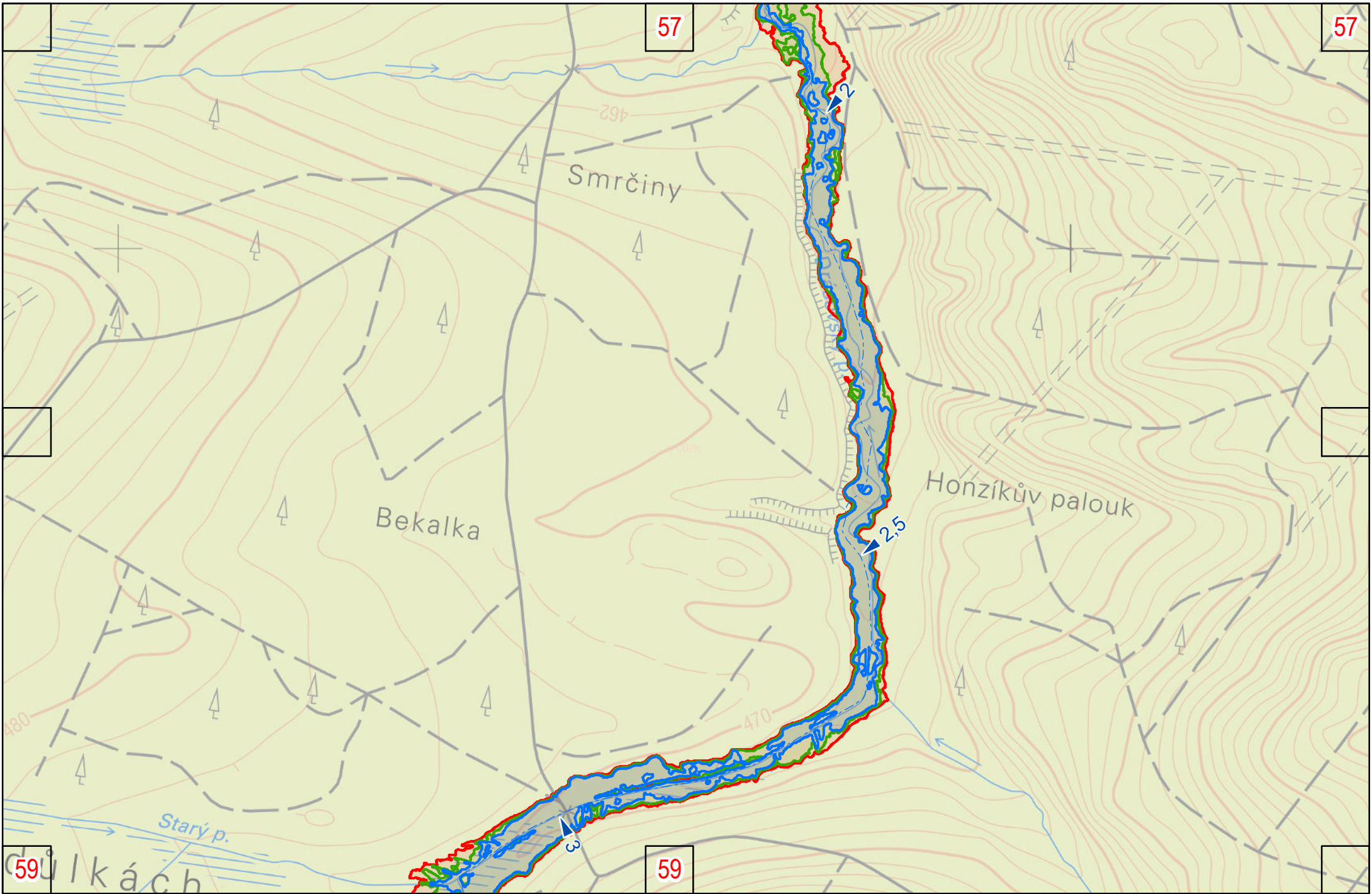

Drásovský potok

58

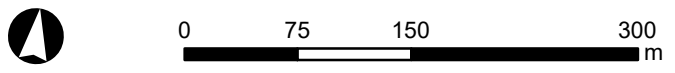
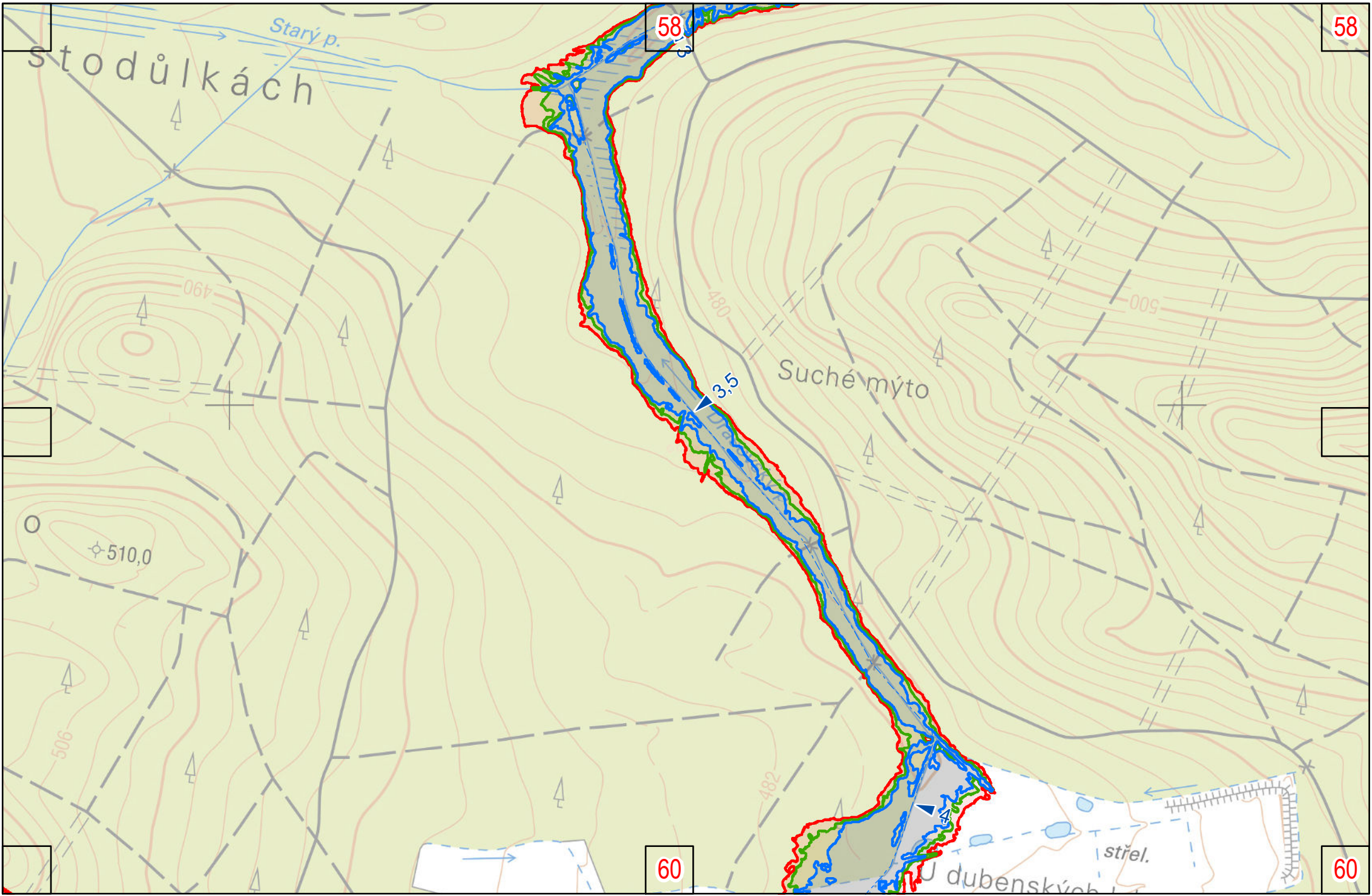

Drásovský potok

59

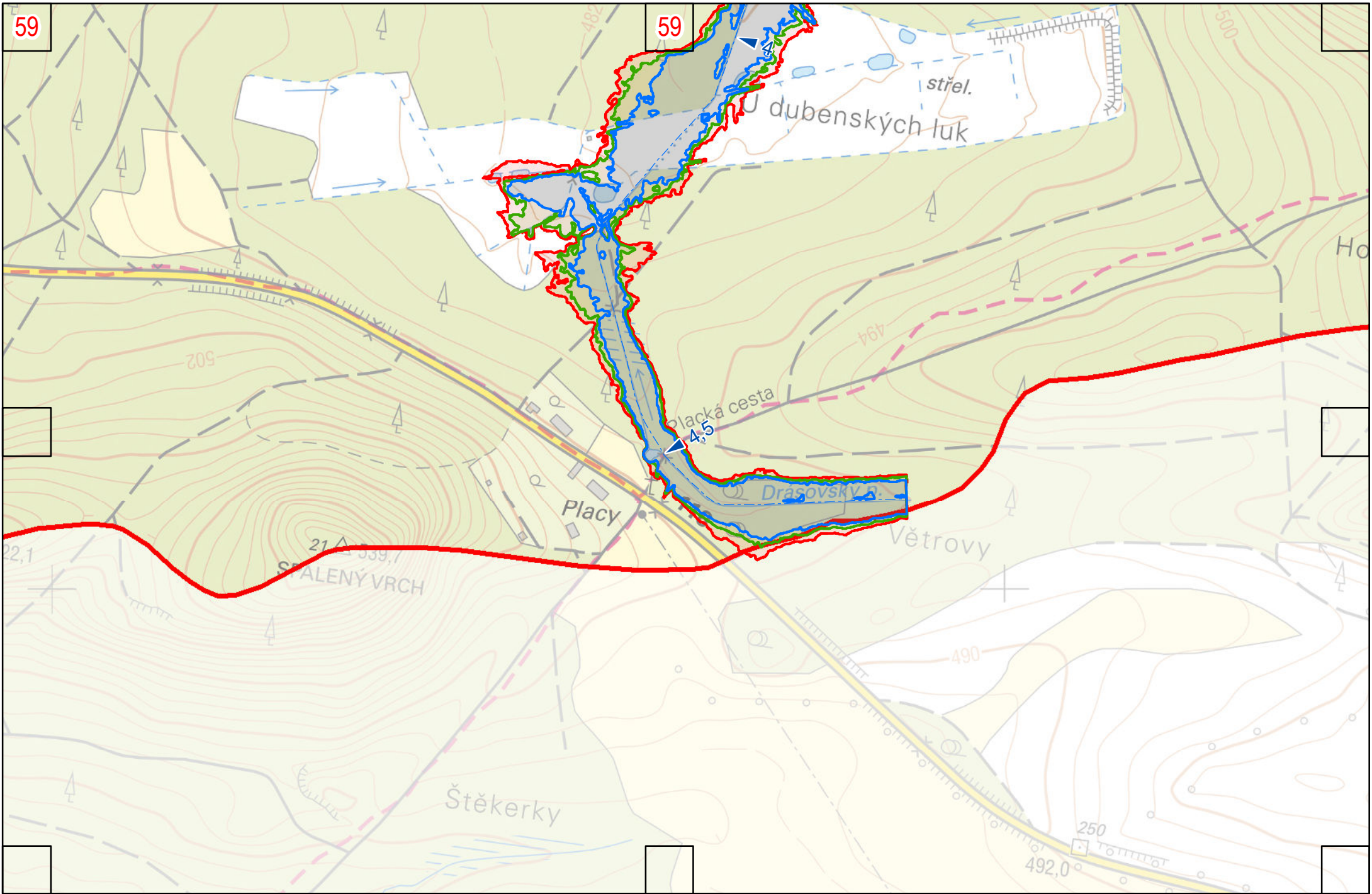

59

59

60



0 75 150 300 m

Drásovský potok

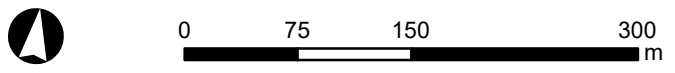
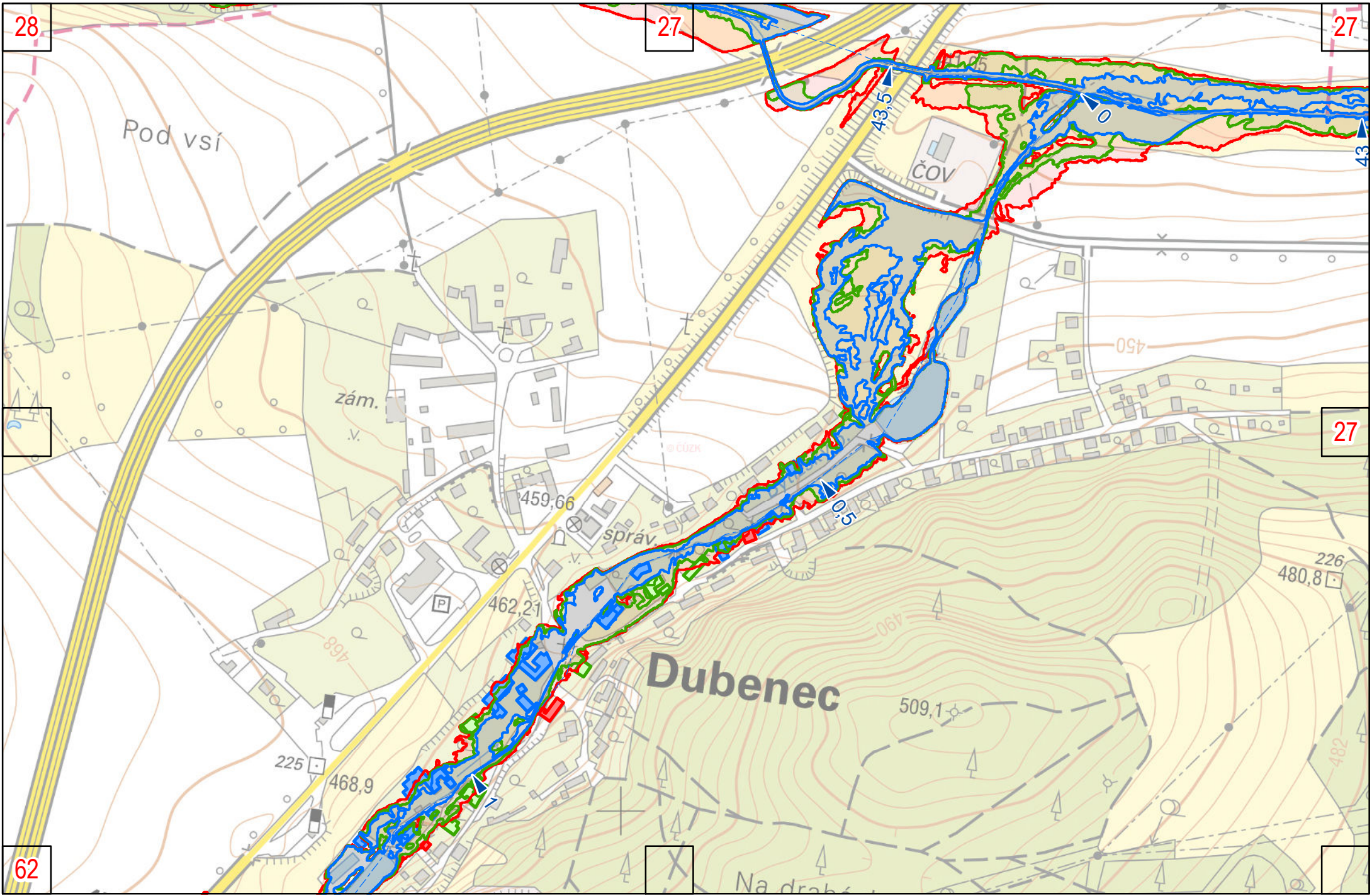

Bytízský potok a přítok

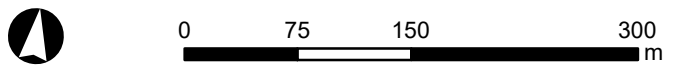
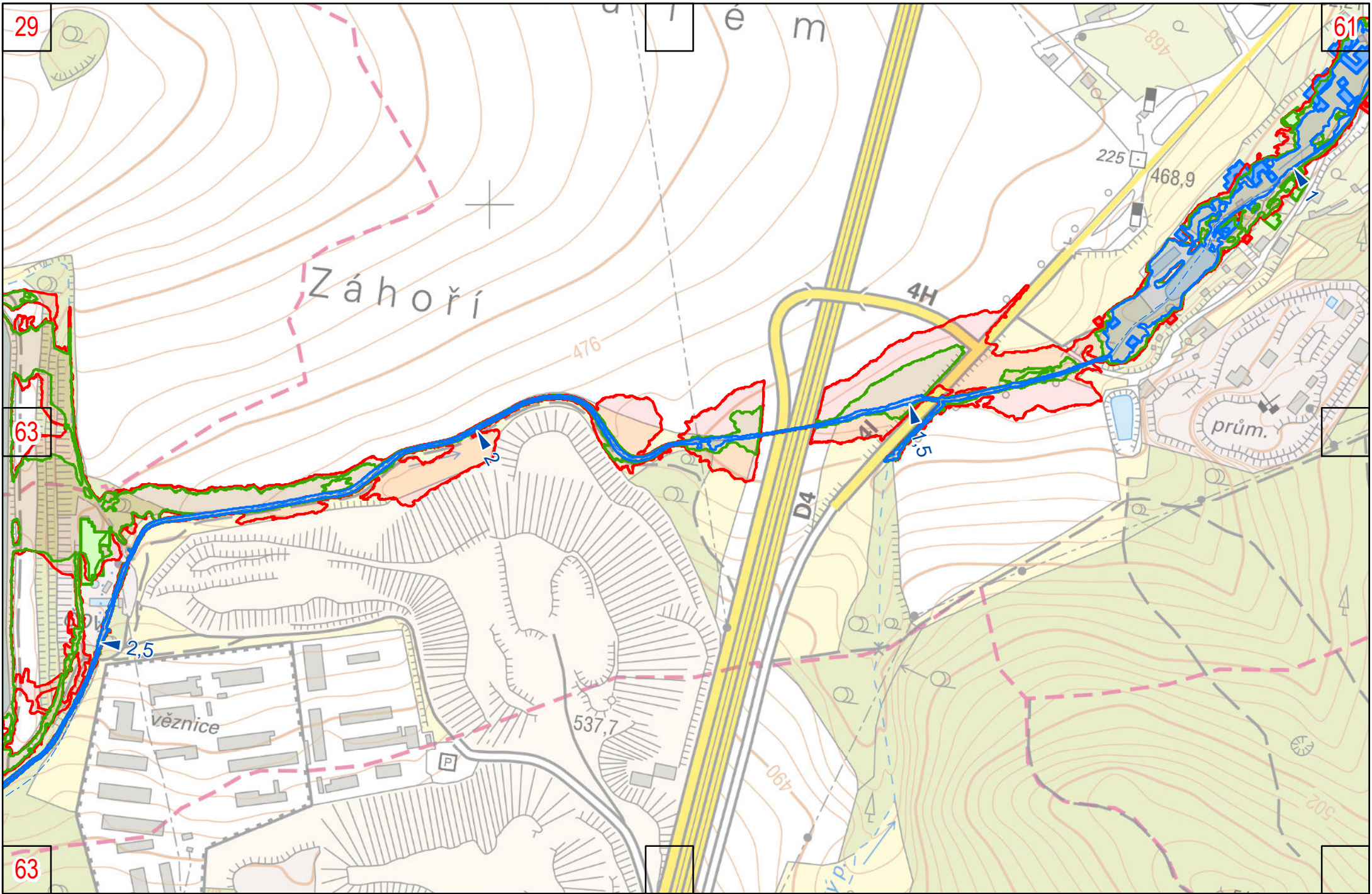

Bytízský potok a přítok

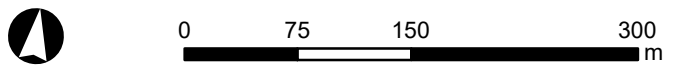
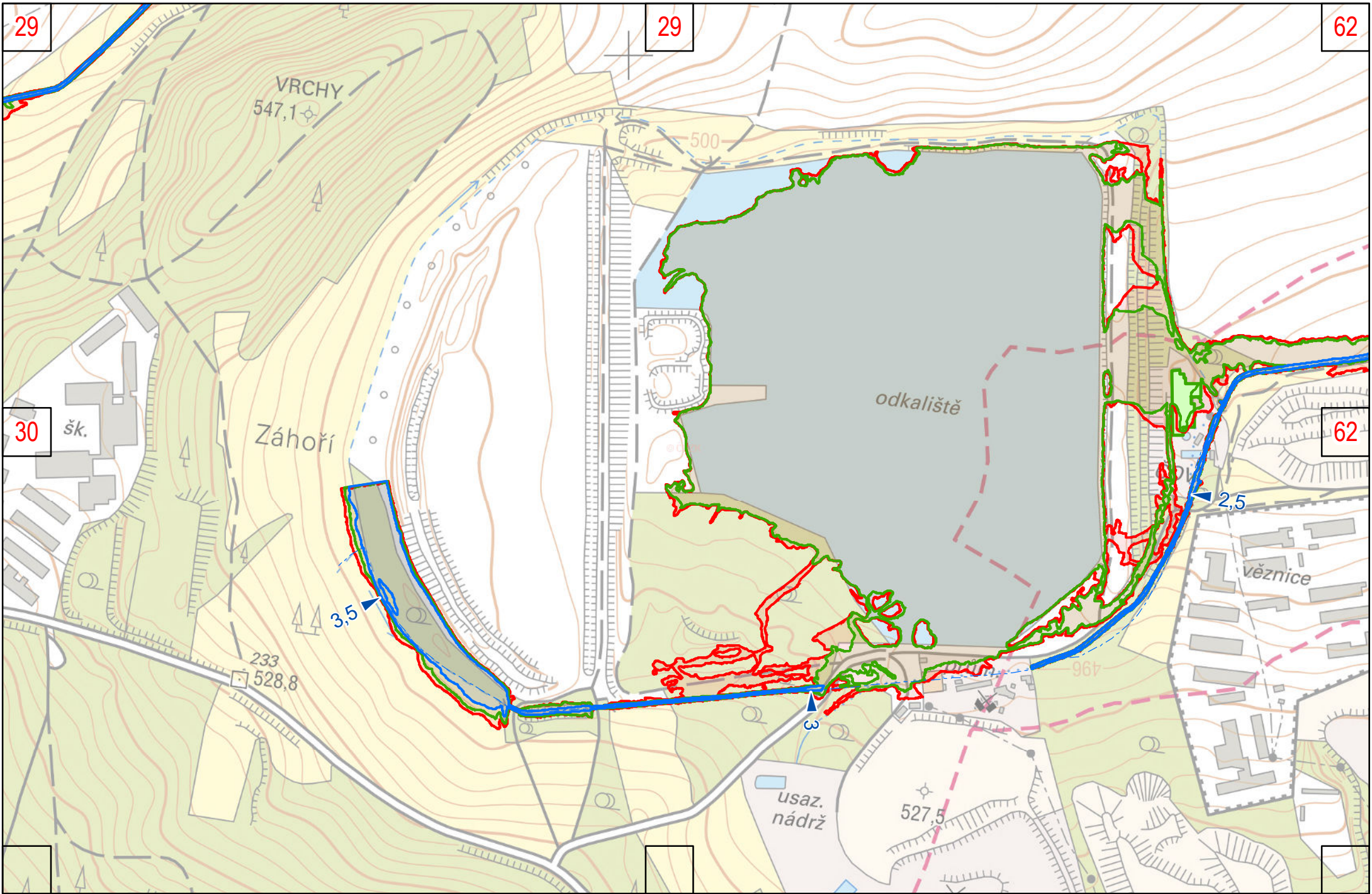

Bytízský potok a přítok