



EVROPSKÁ UNIE
Fond soudržnosti
Operační program Životní prostředí

A.3.2 HYDROTECHNICKÉ POSOUZENÍ STÁVAJÍCÍHO STAVU

Studie odtokových poměrů v povodí Kocáby – ORP Příbram, Dobříš, Černošice

STUPEŇ PROJEKTOVÉ DOKUMENTACE:

Studie

DATUM:

1/2022

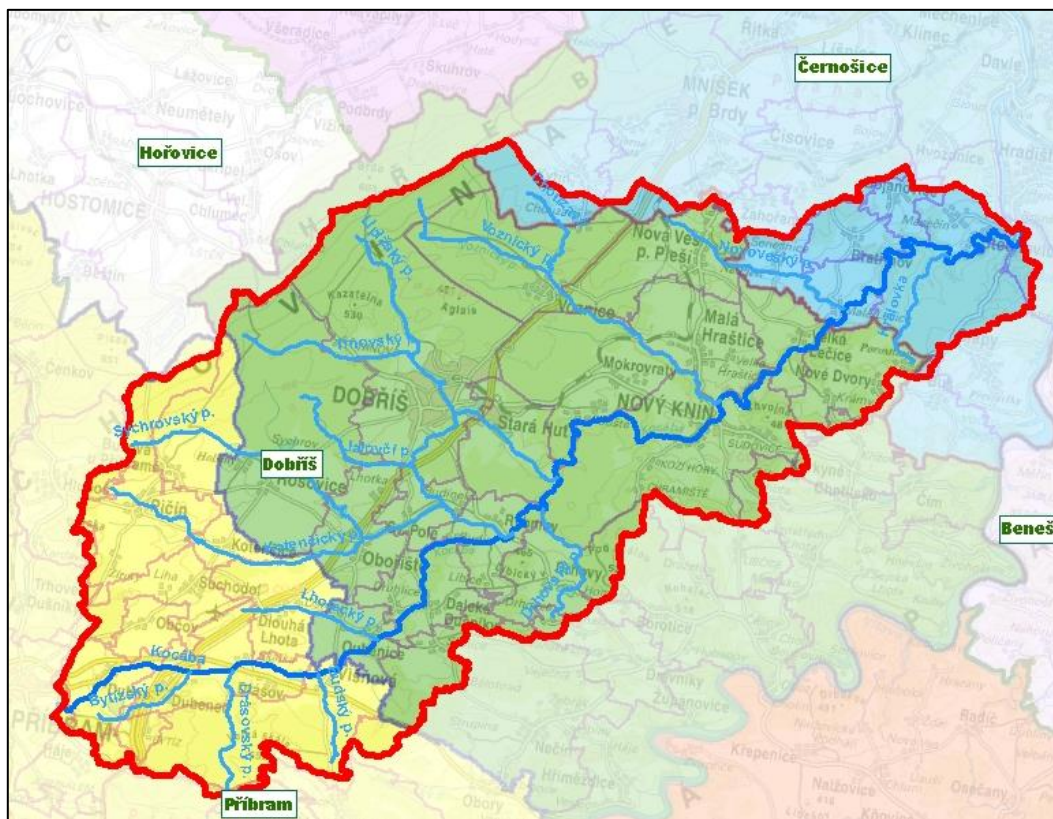

POVODÍ VLTAVY, STÁTNÍ PODNIK



SWECO

Sweco Hydroprojekt a.s.
Ústředí Praha
Táborská 31, Praha 4
www.sweco.cz

Společnost
„SHDP + VRV“

ČÍSLO ZAKÁZKY: 12-0185-01-00



Vodohospodářský rozvoj
a výstavba, a.s.
Nábřeží 4, Praha 5 – Smíchov,
www.vrv.cz

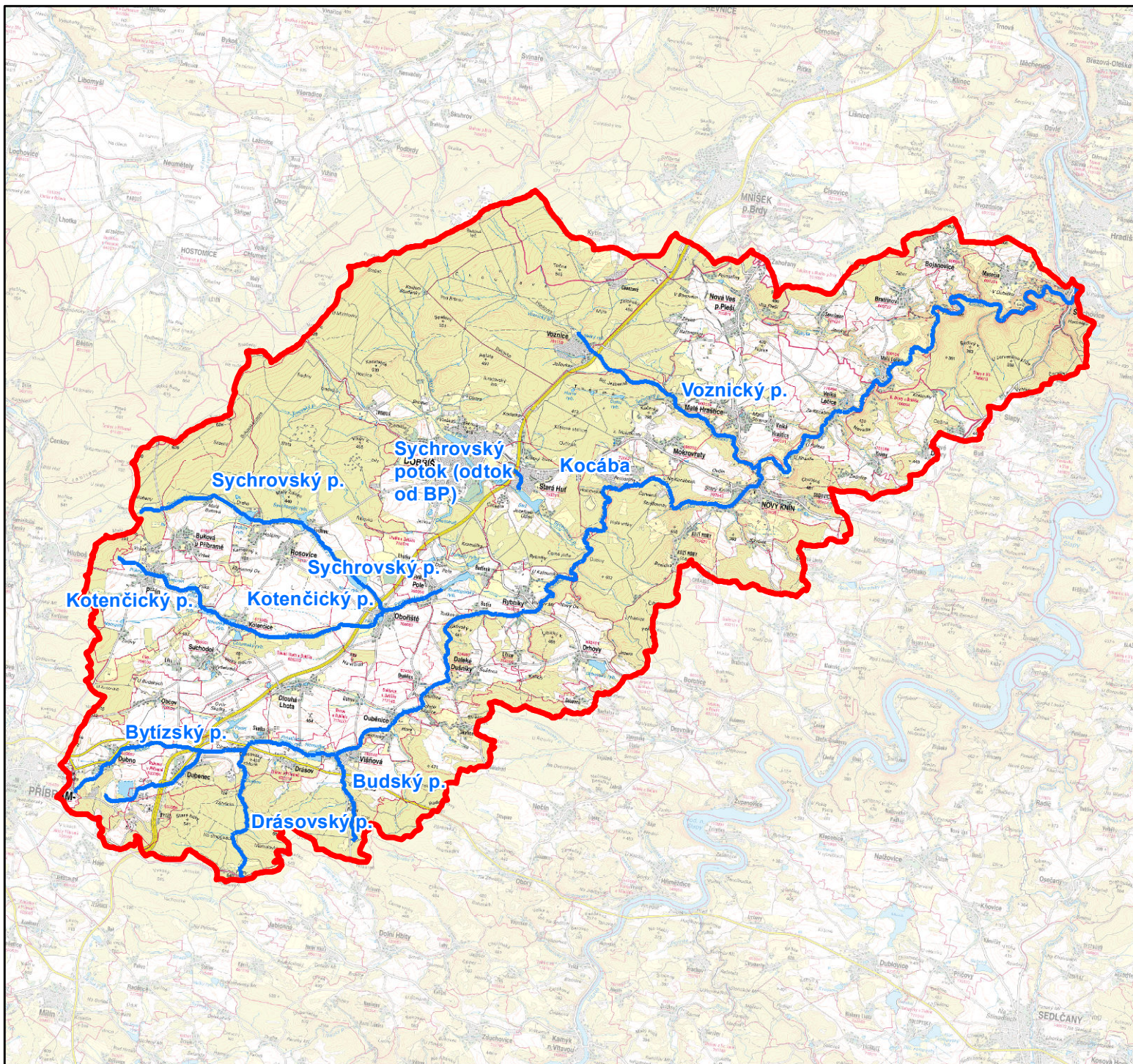

Legenda

- Zájmové území
- Klad mapových listů
- Modelované vodní toky

Legenda k mapovým listům

- Osa vodního toku
- ▼ Staničení vodního toku
- ~ Stávající rozliv při Q_5
- ~ Stávající rozliv při Q_{20}
- ~ Stávající rozliv při Q_{100}
- Ohrožené objekty od Q_5
- Ohrožené objekty od Q_{20}
- Ohrožené objekty od Q_{100}

Součástí této přílohy jsou dále dílčí přehledné situace příslušných částí zájmového území s vyznačeným kladem mapových listů.

Jako mapový podklad byla použita základní mapa ČÚZK.

1 : 5 000



Přehledná situace

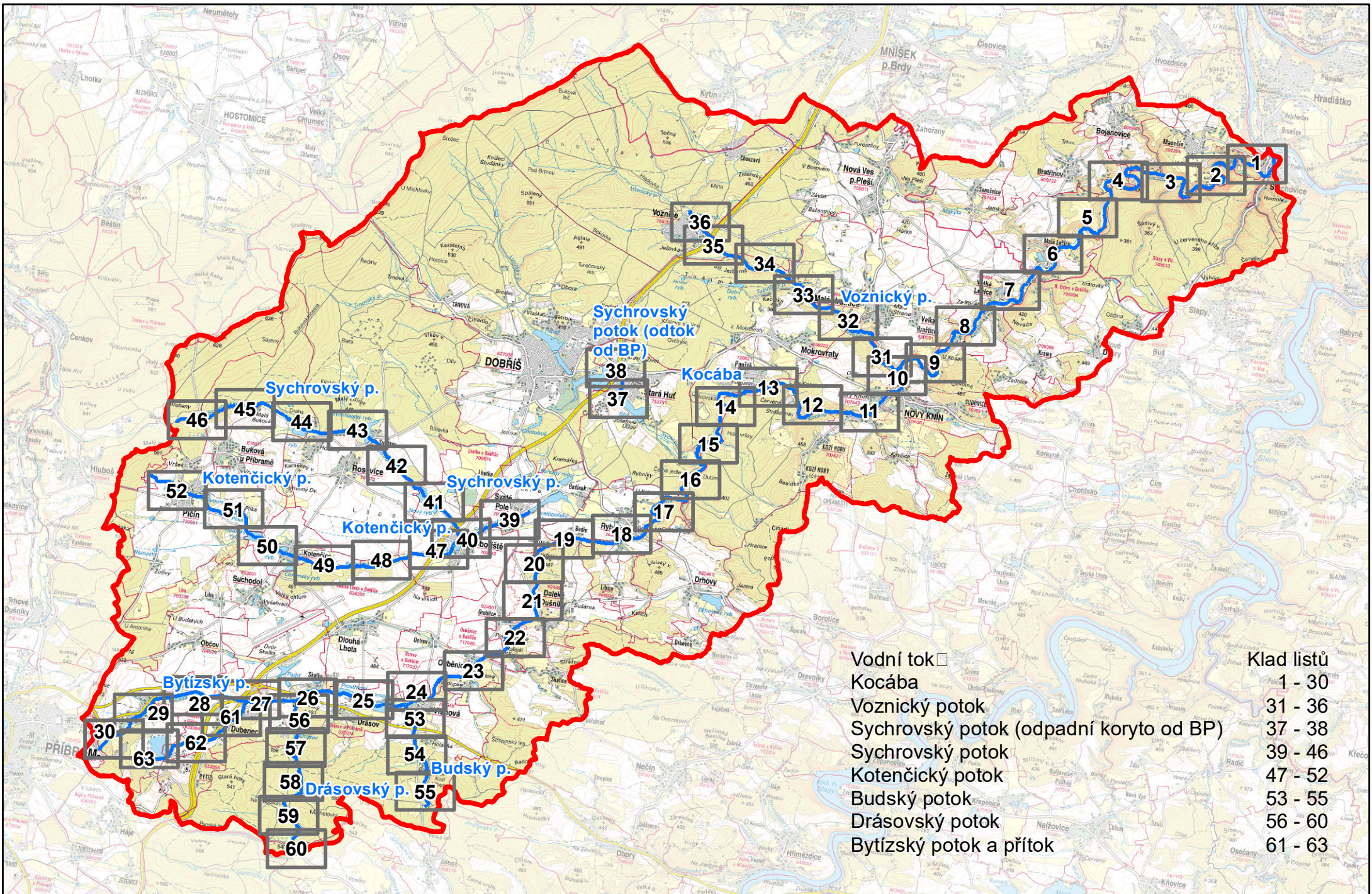

Vodní tok	☐	Klad listů	
Kocába		1 - 30	
Voznický p.		31 - 36	
Sychrovský p. (odpadní koryto od BP)		37 - 38	
Sychrovský p.		39 - 46	
Koteňčický p.		47 - 52	
Budský p.		53 - 55	
Drásovský p.		56 - 60	
Bytizský p. a přítok		61 - 63	

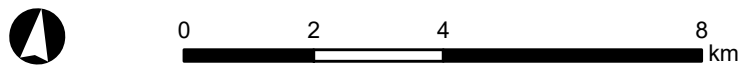

Klad mapových listů

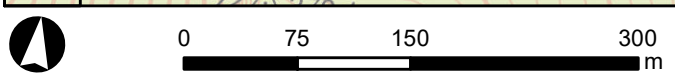
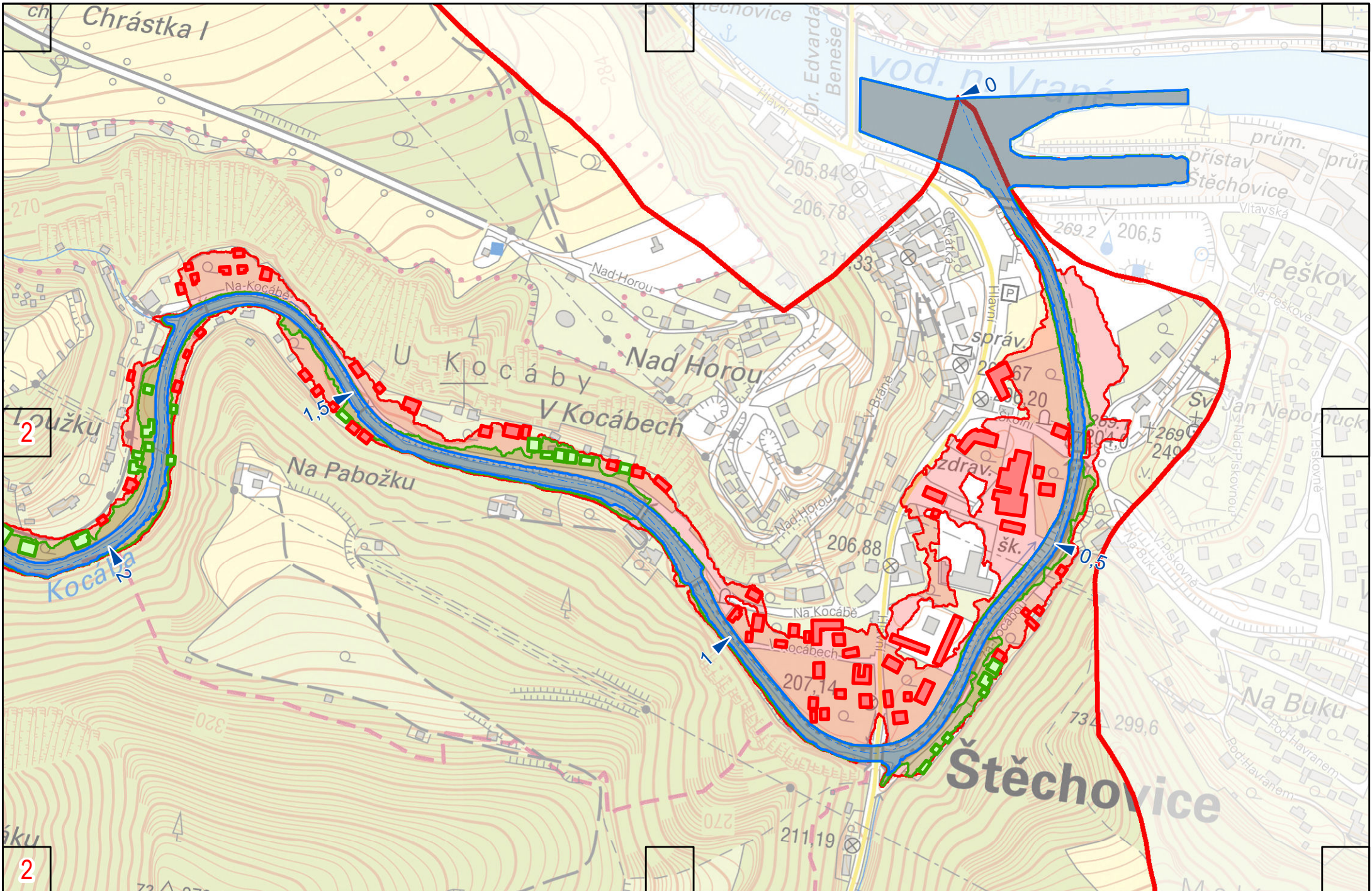

Kocába

1

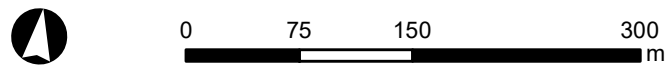
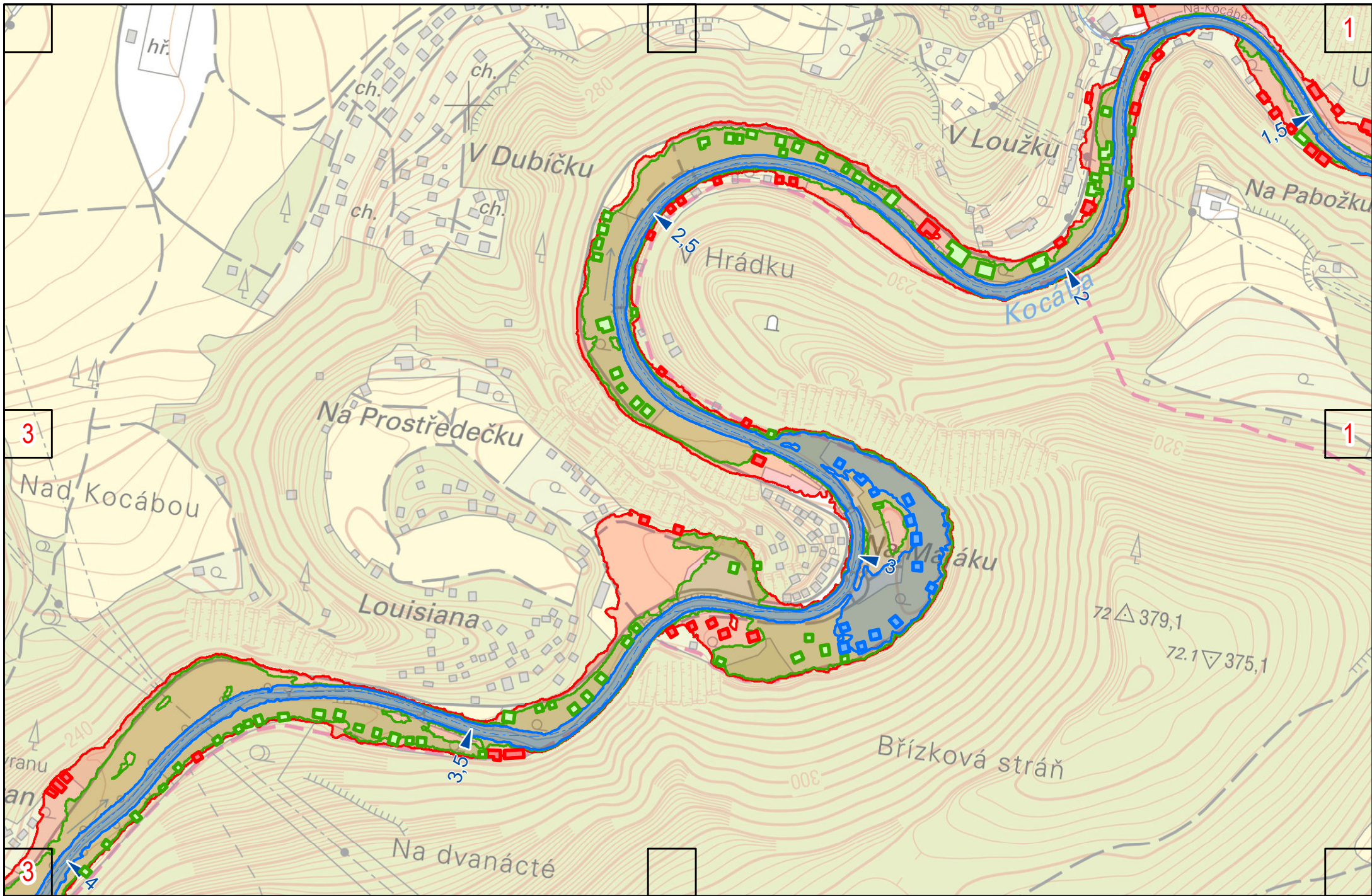

Kocába

2

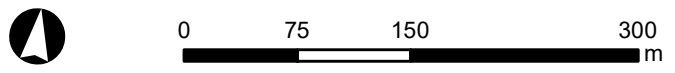
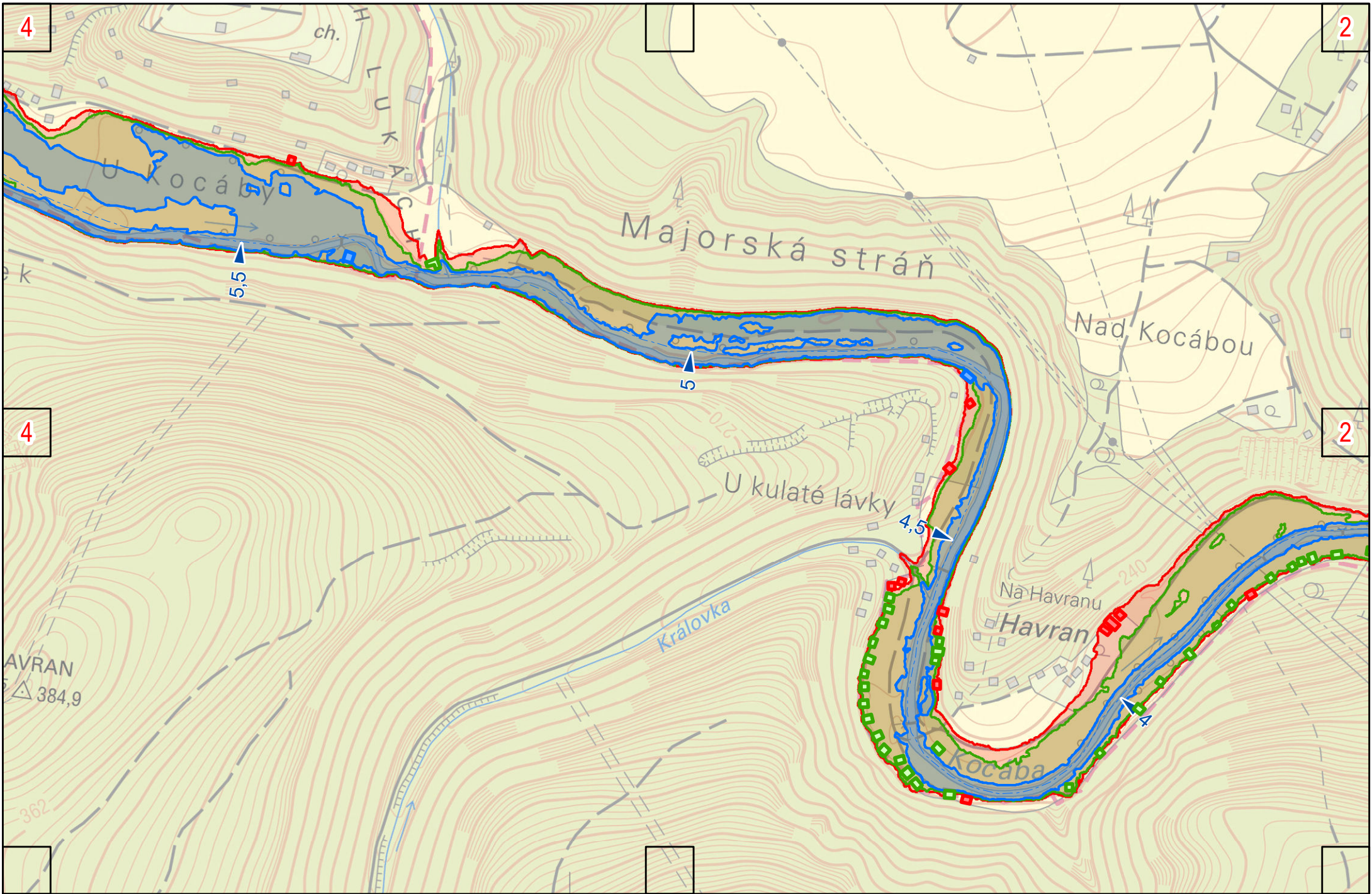

Kocába

3

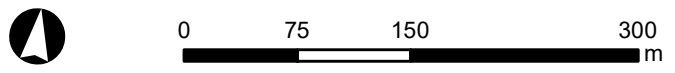
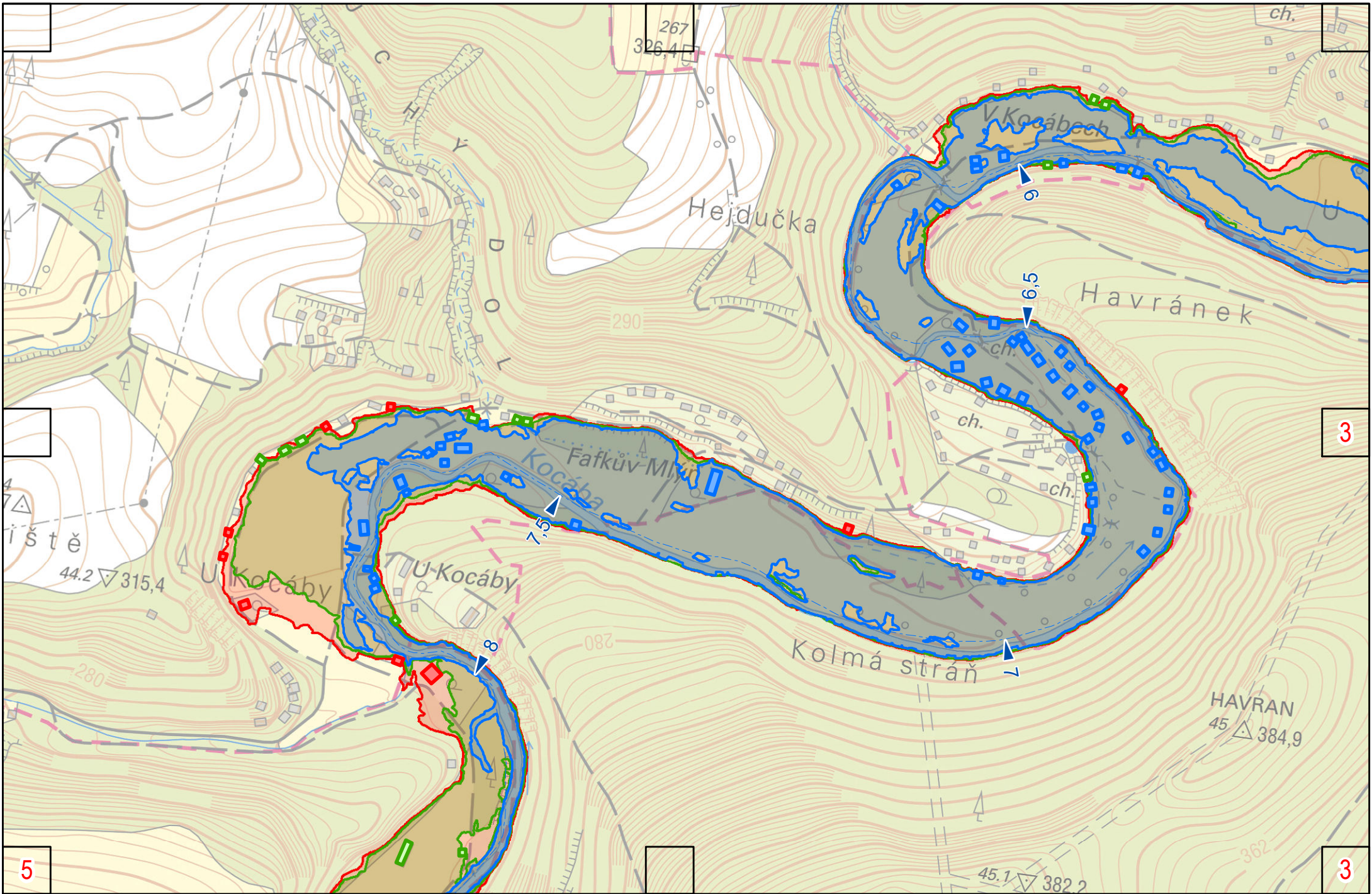

Kocába

4

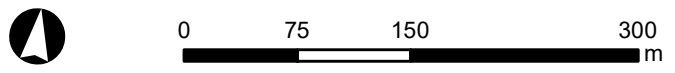
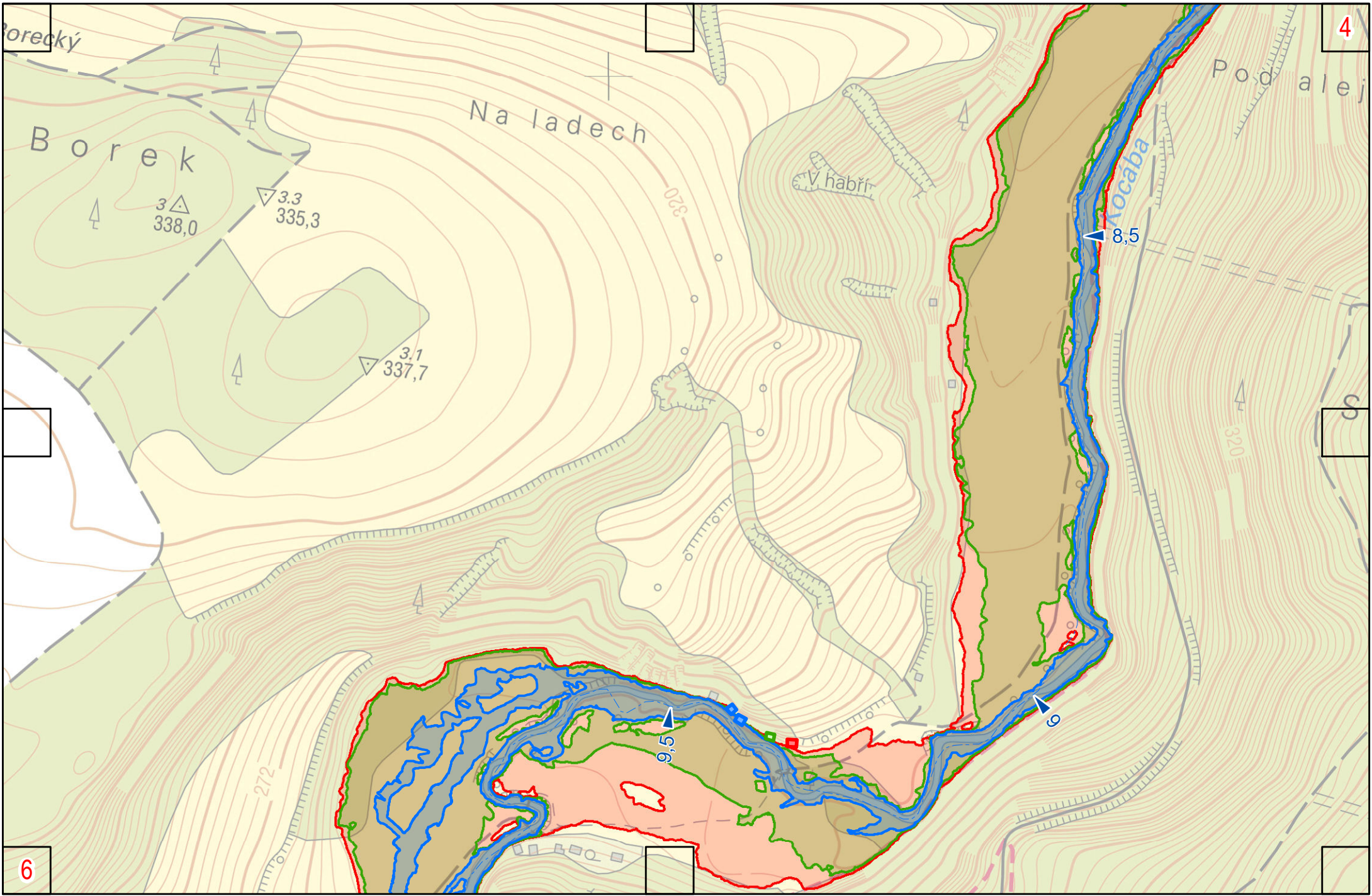

Kocába

5

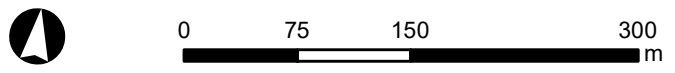
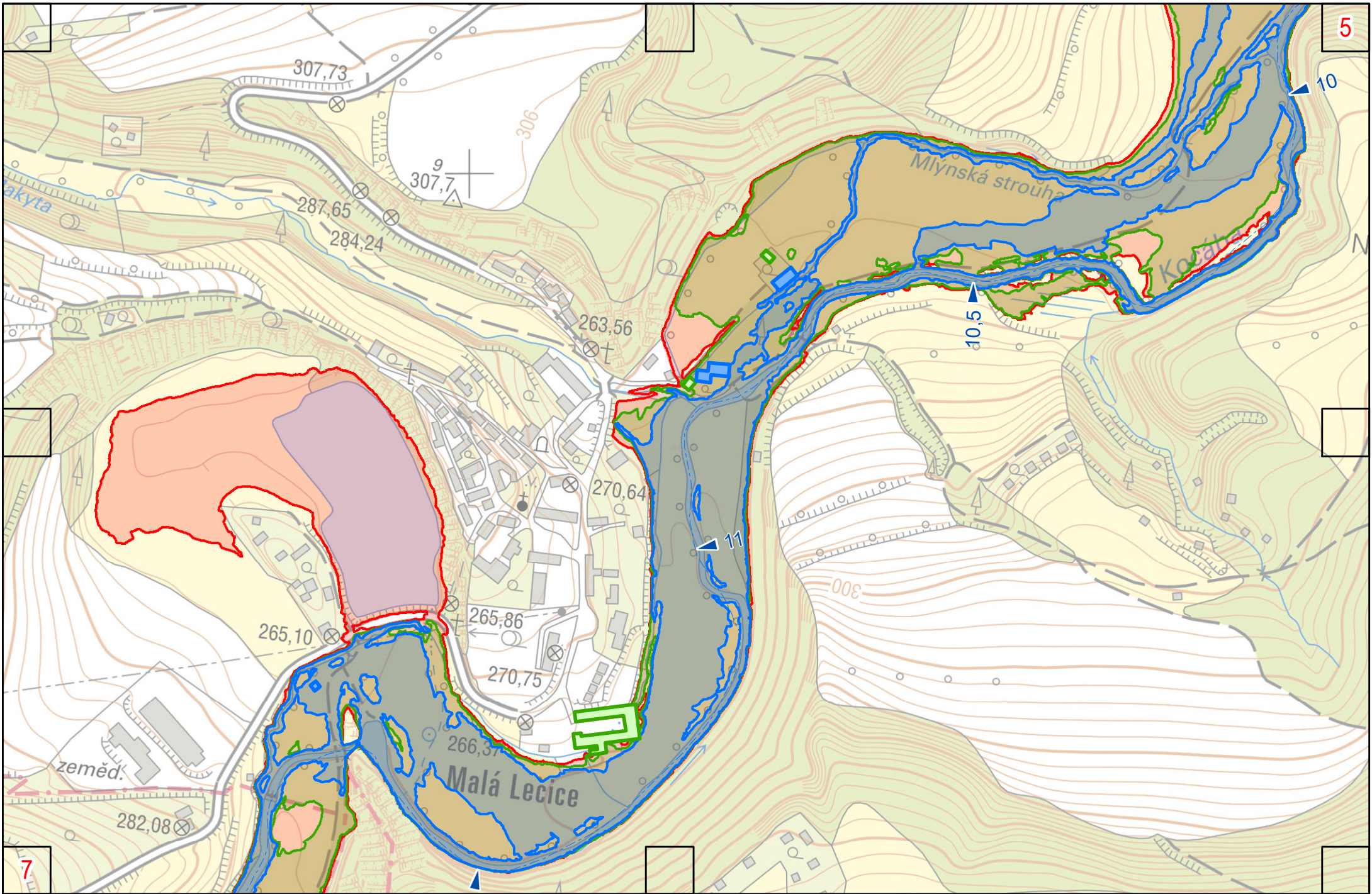

Kocába

6

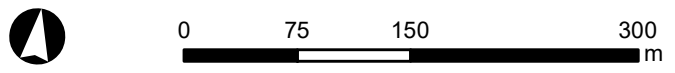
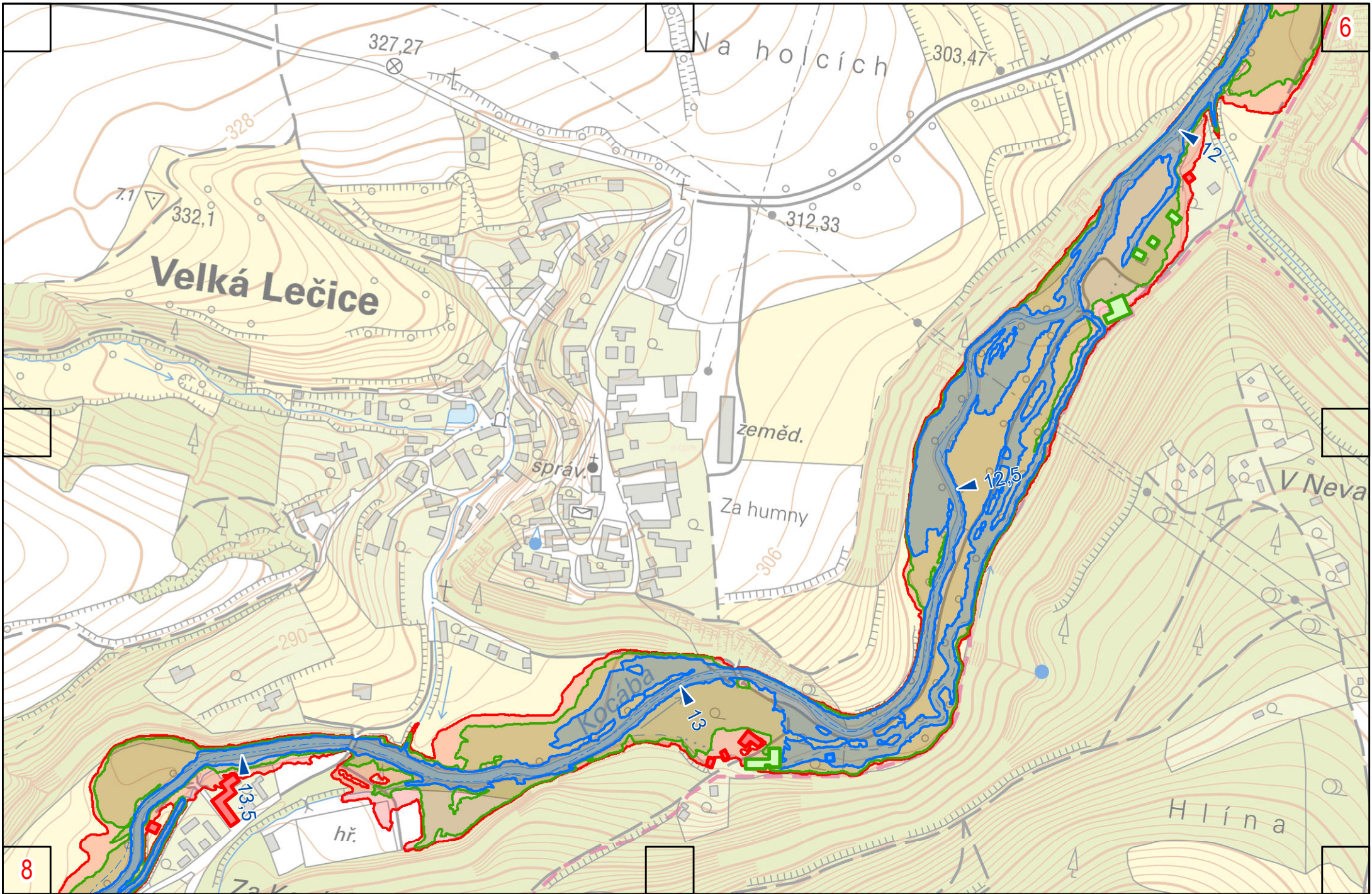

Kocába

7

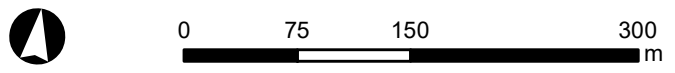
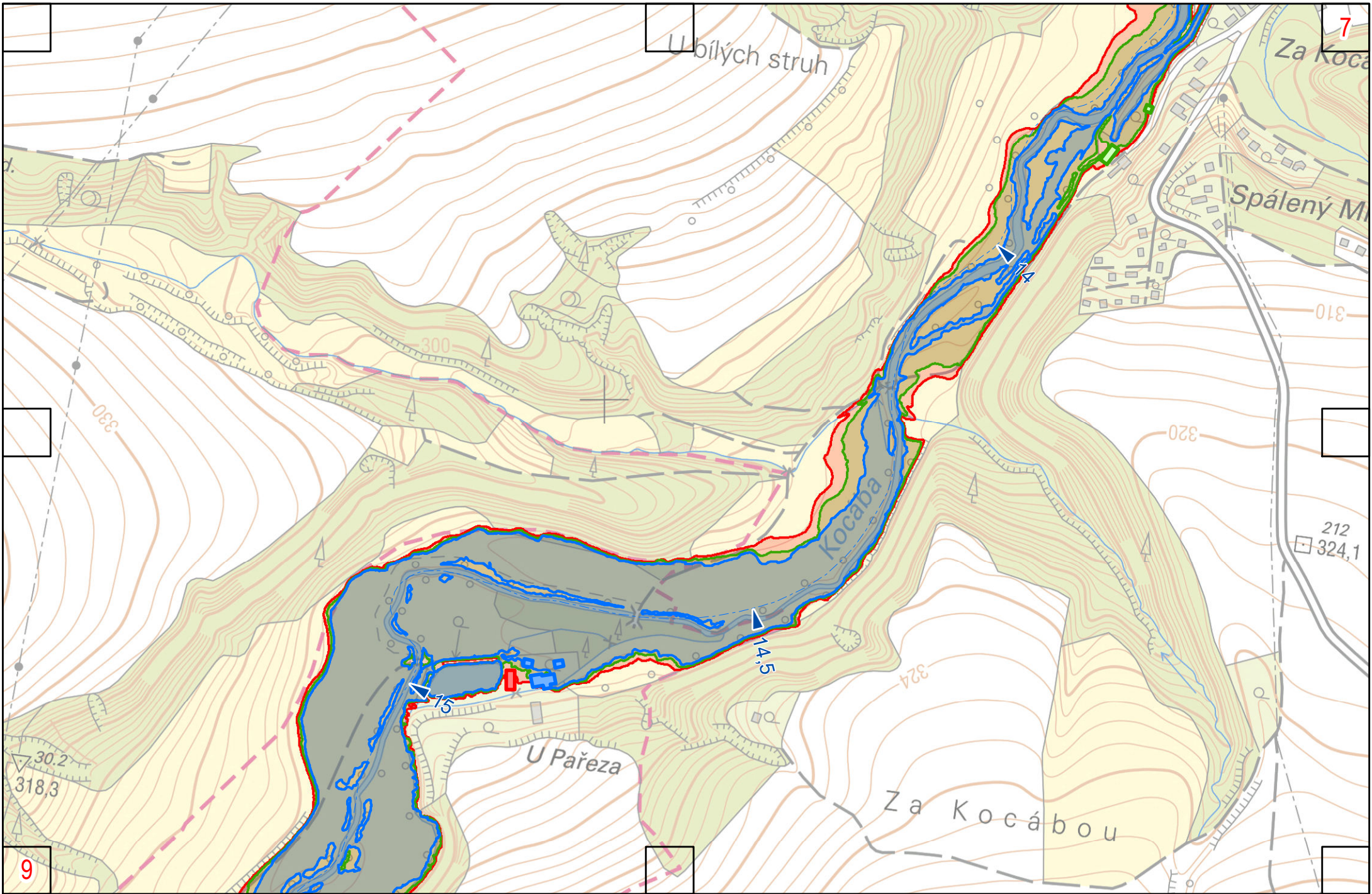

Kocába

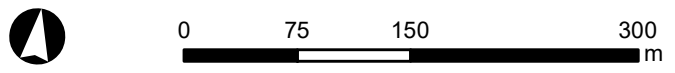
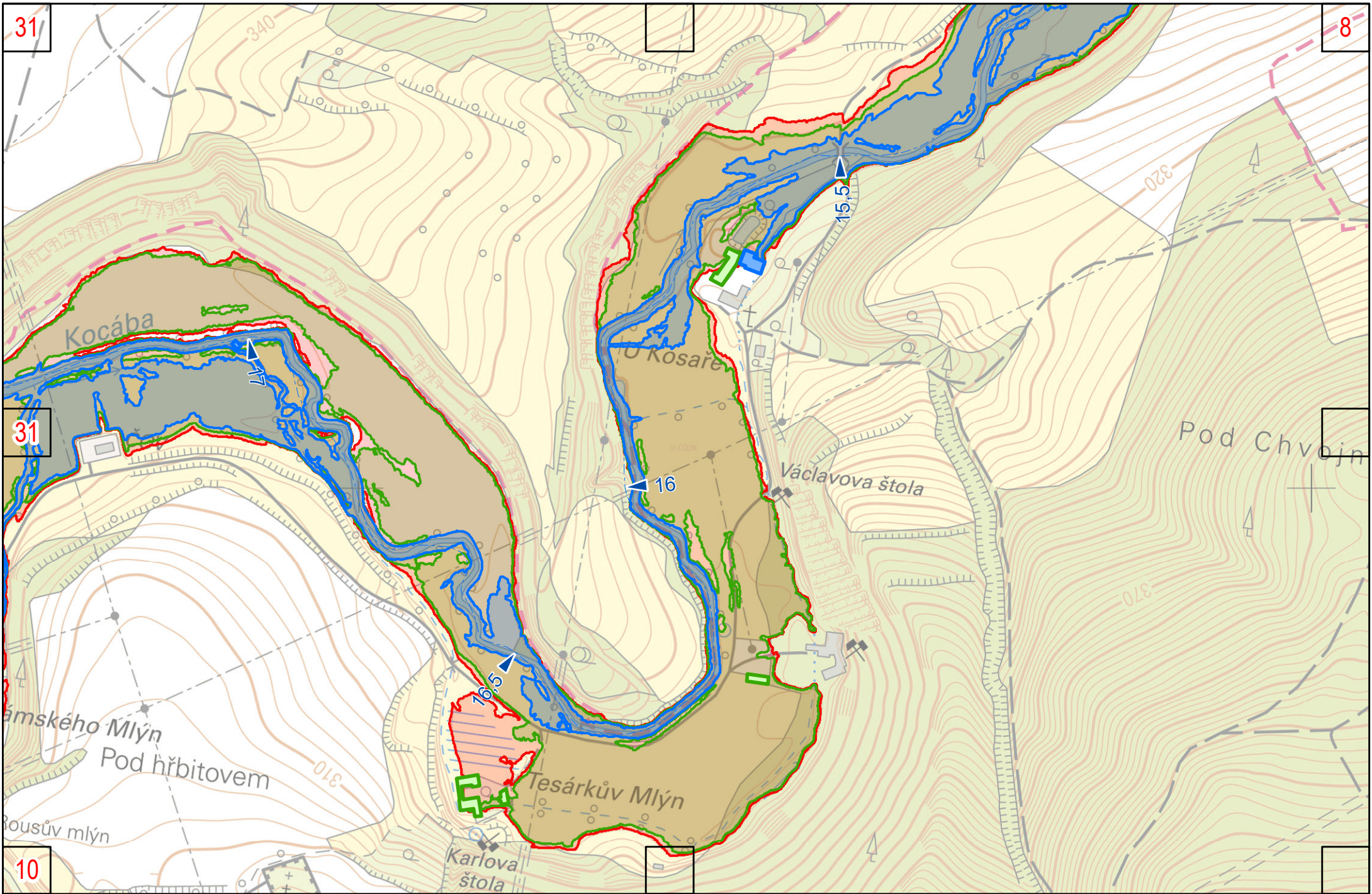

Kocába

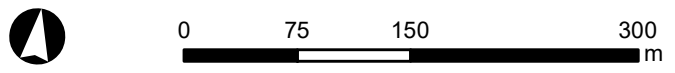
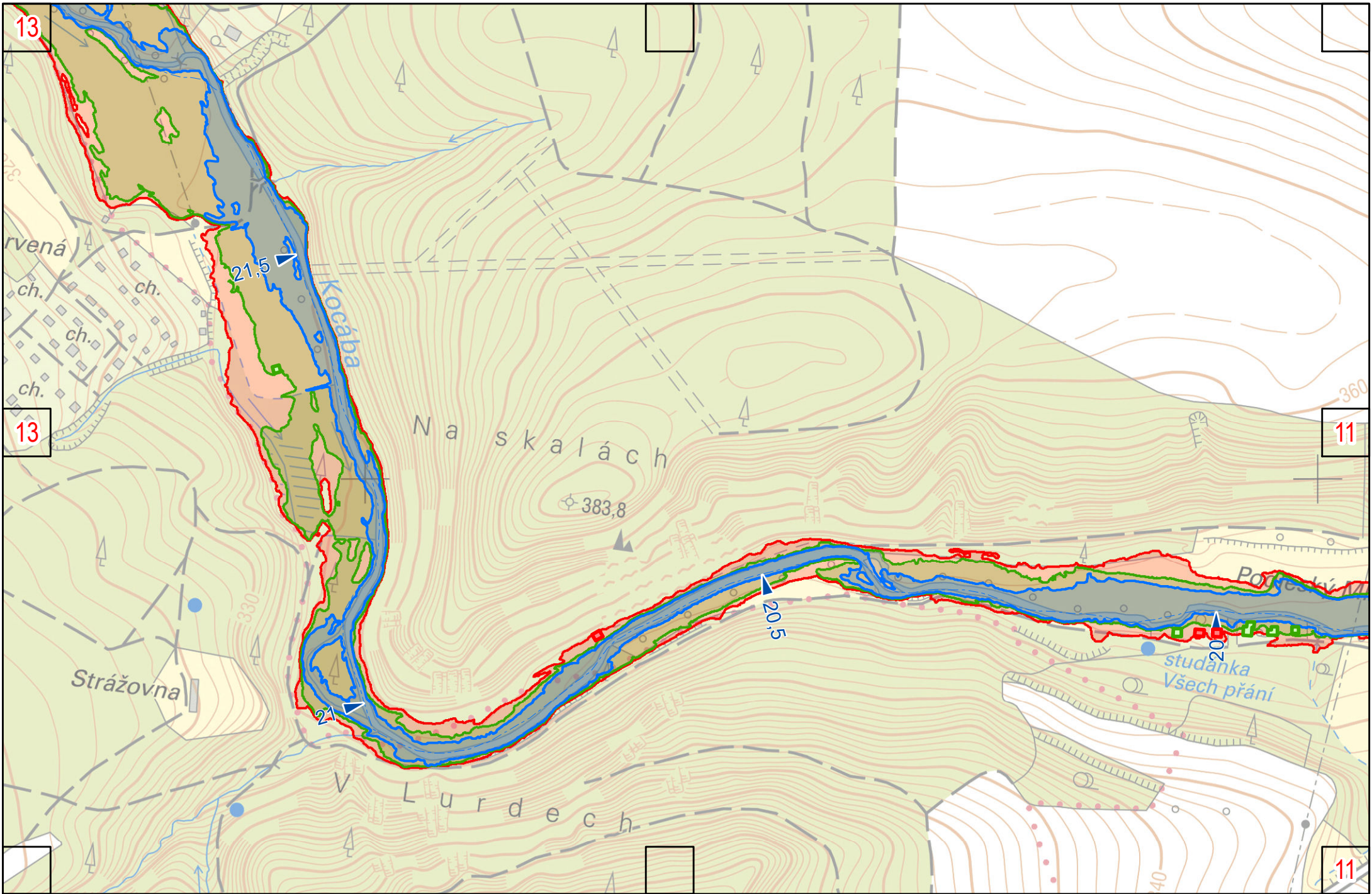

Kocába

12

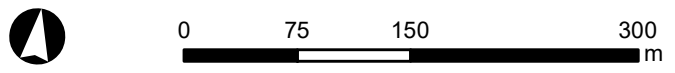
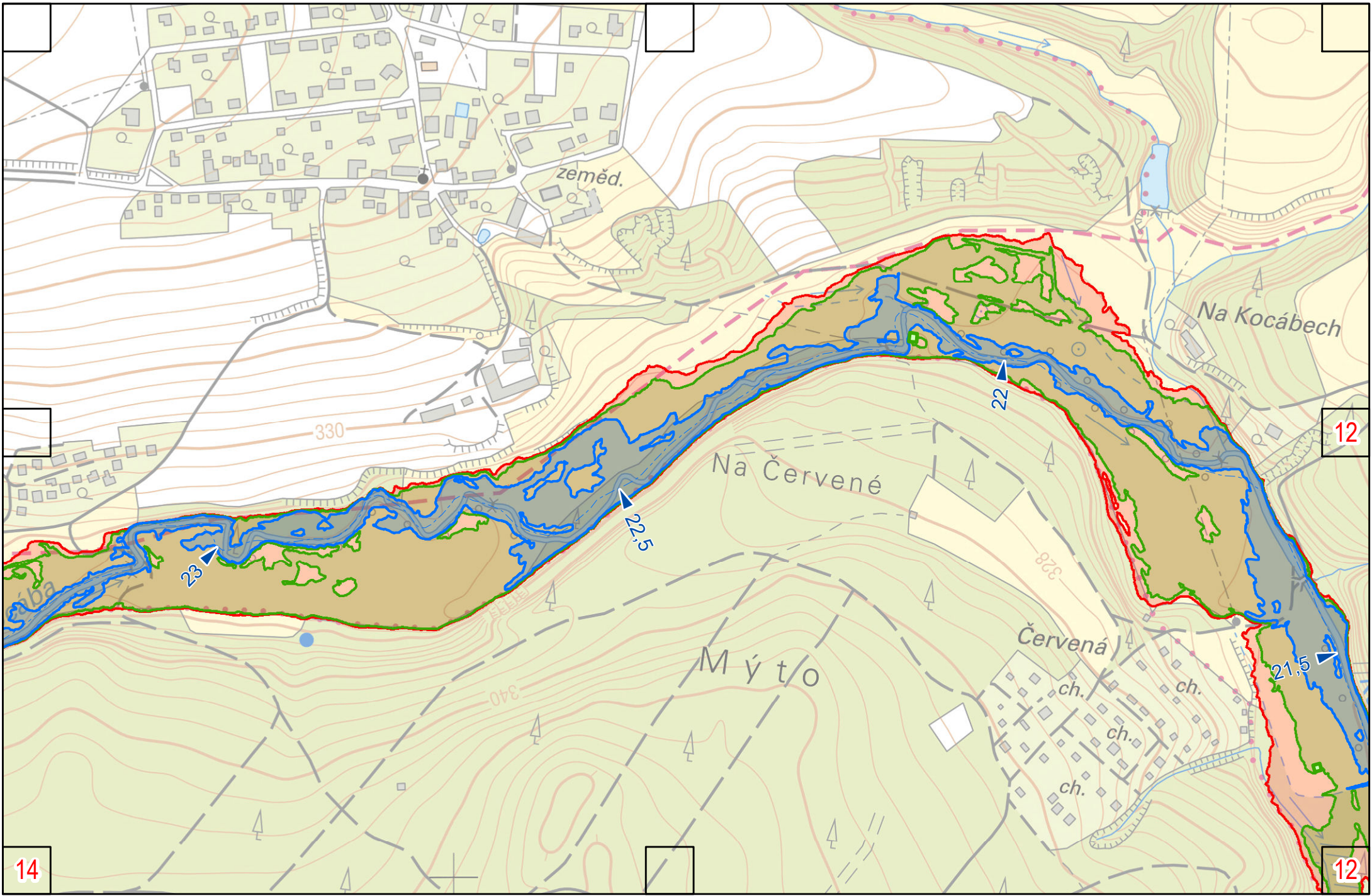

Kocába

13

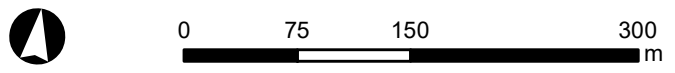
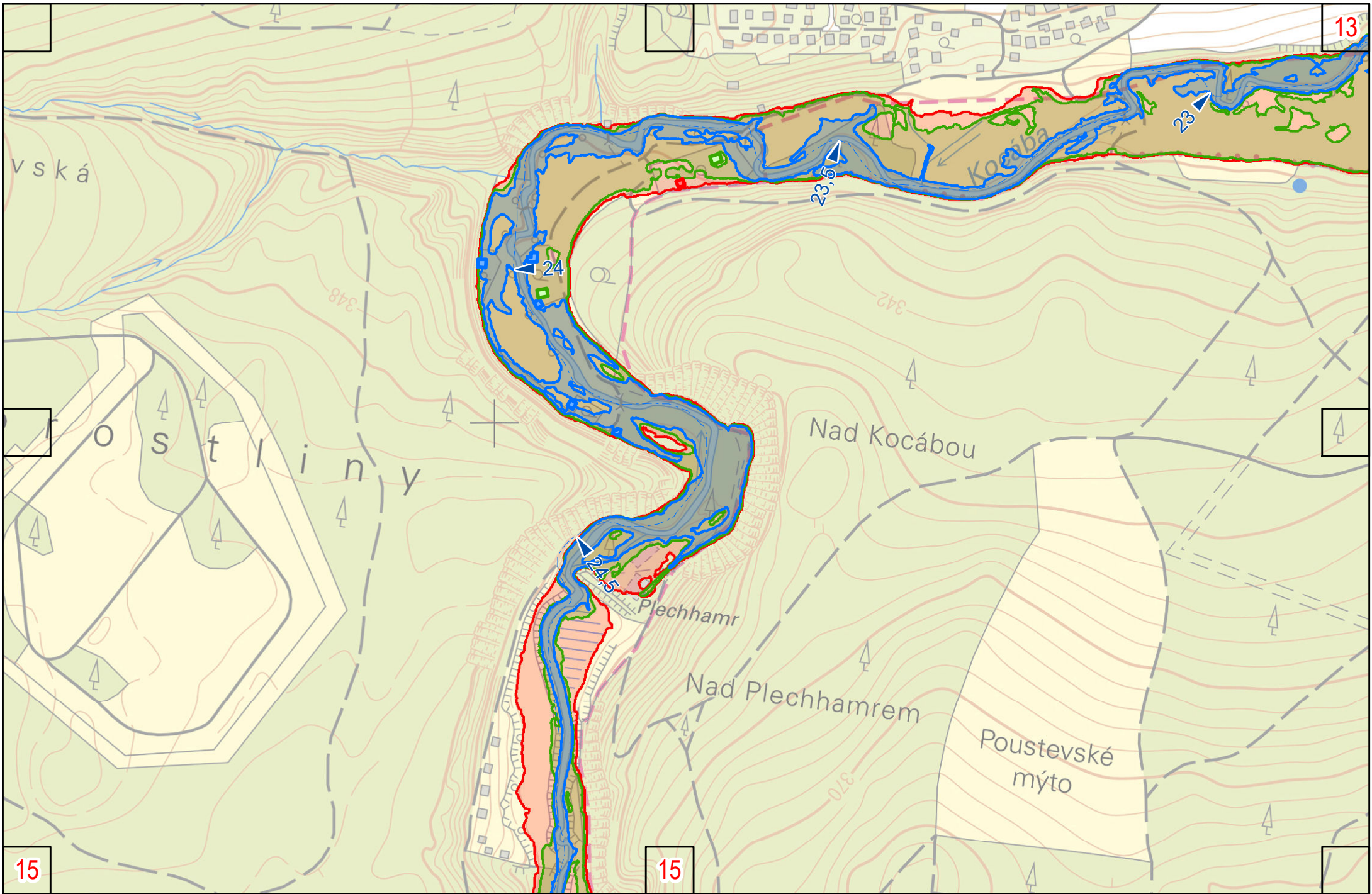

Kocába

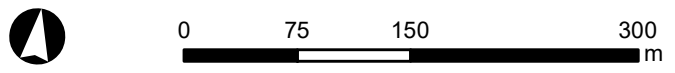
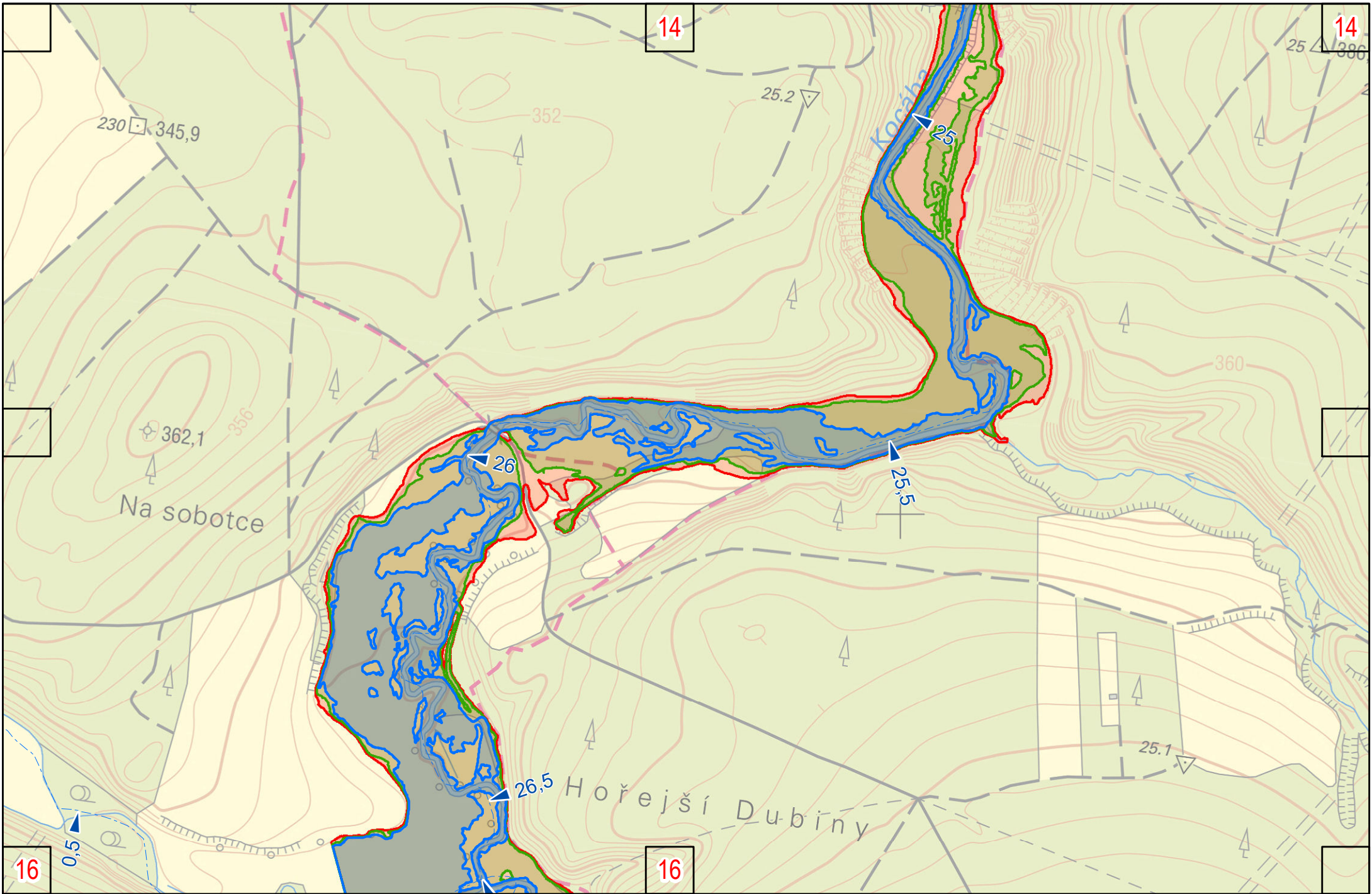

Kocába

15

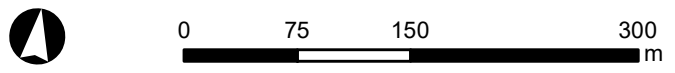
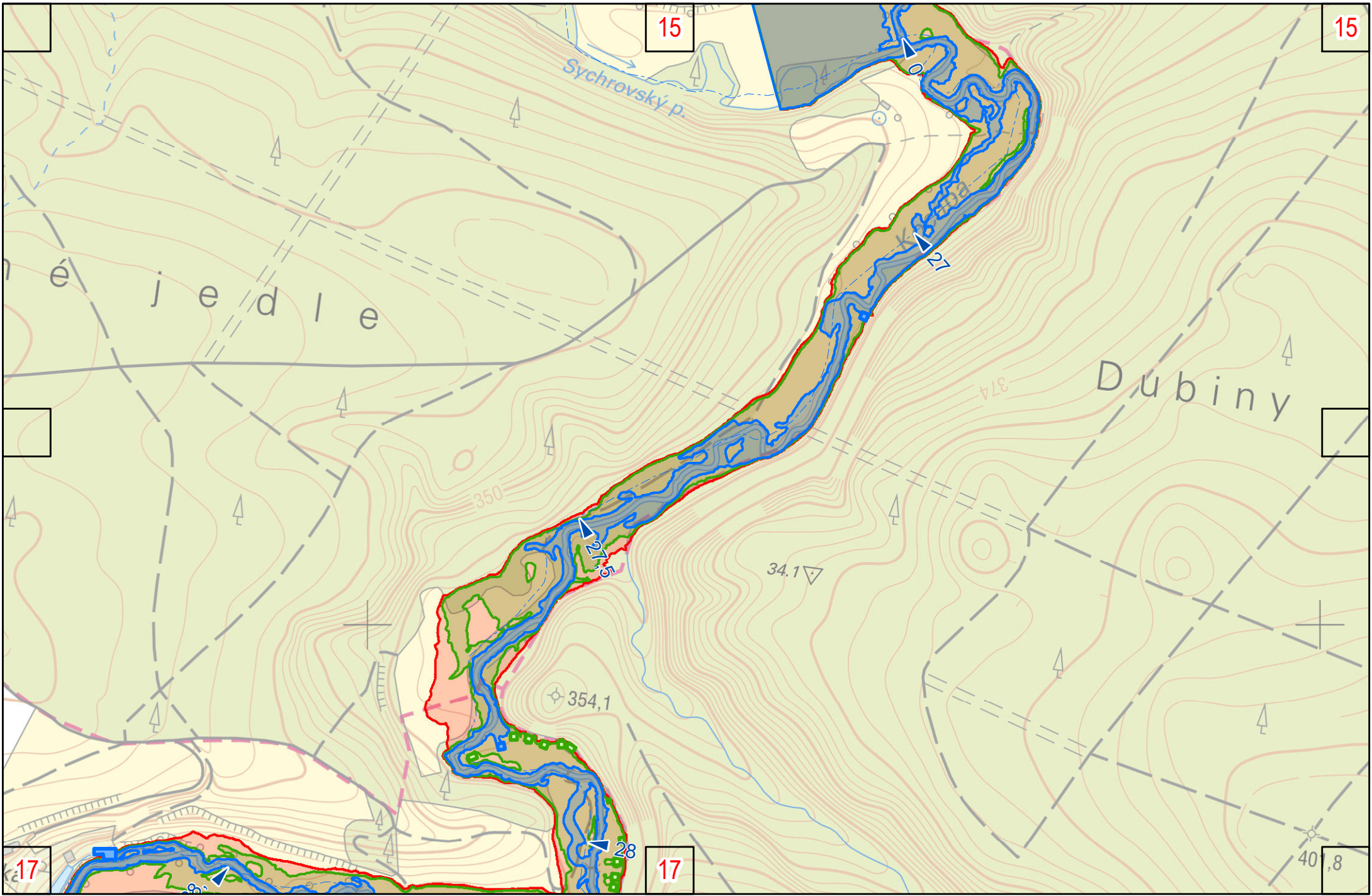

Kocába

16

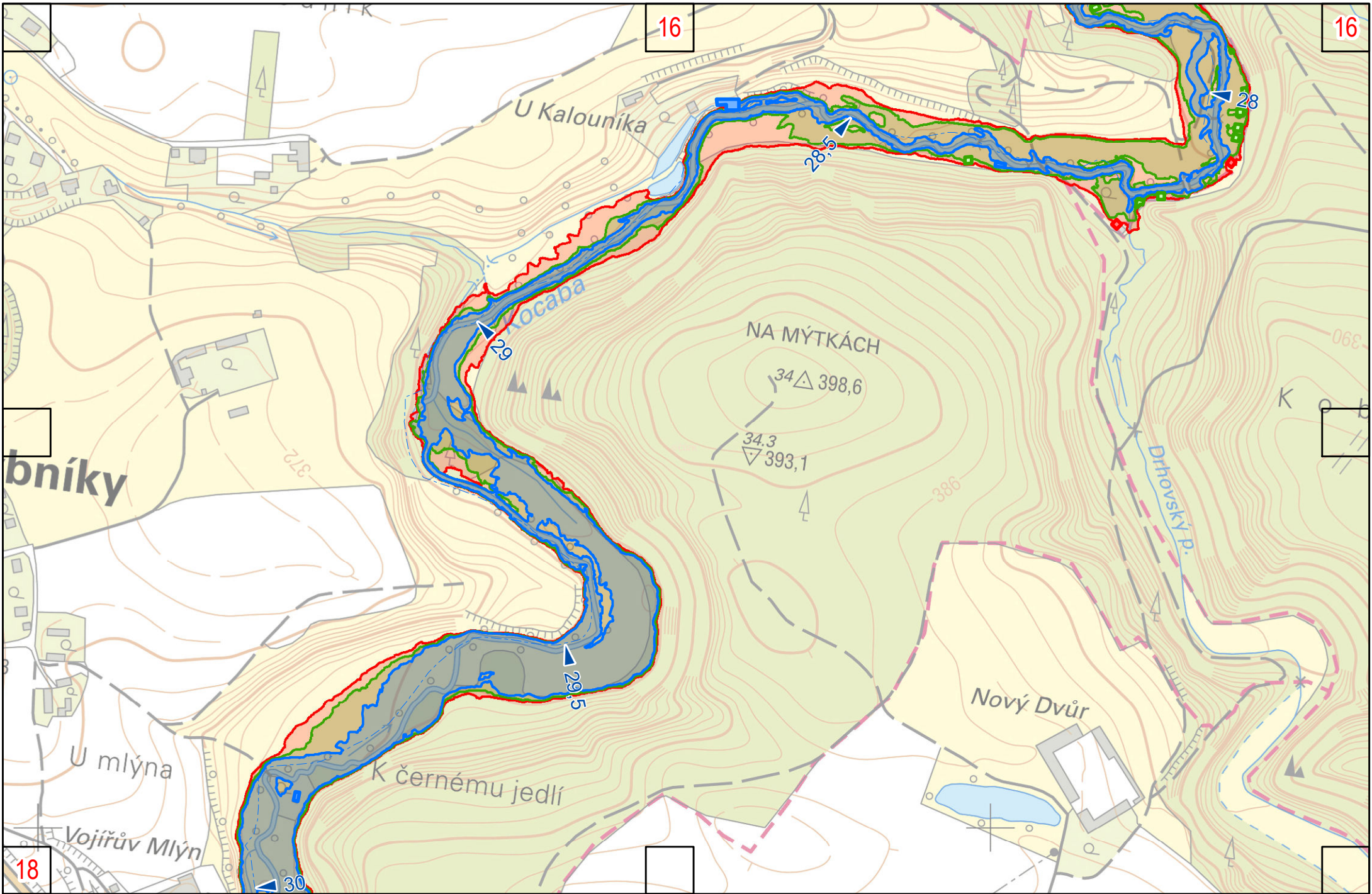

Kocába

17

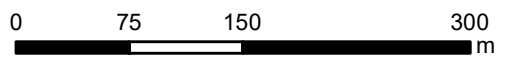
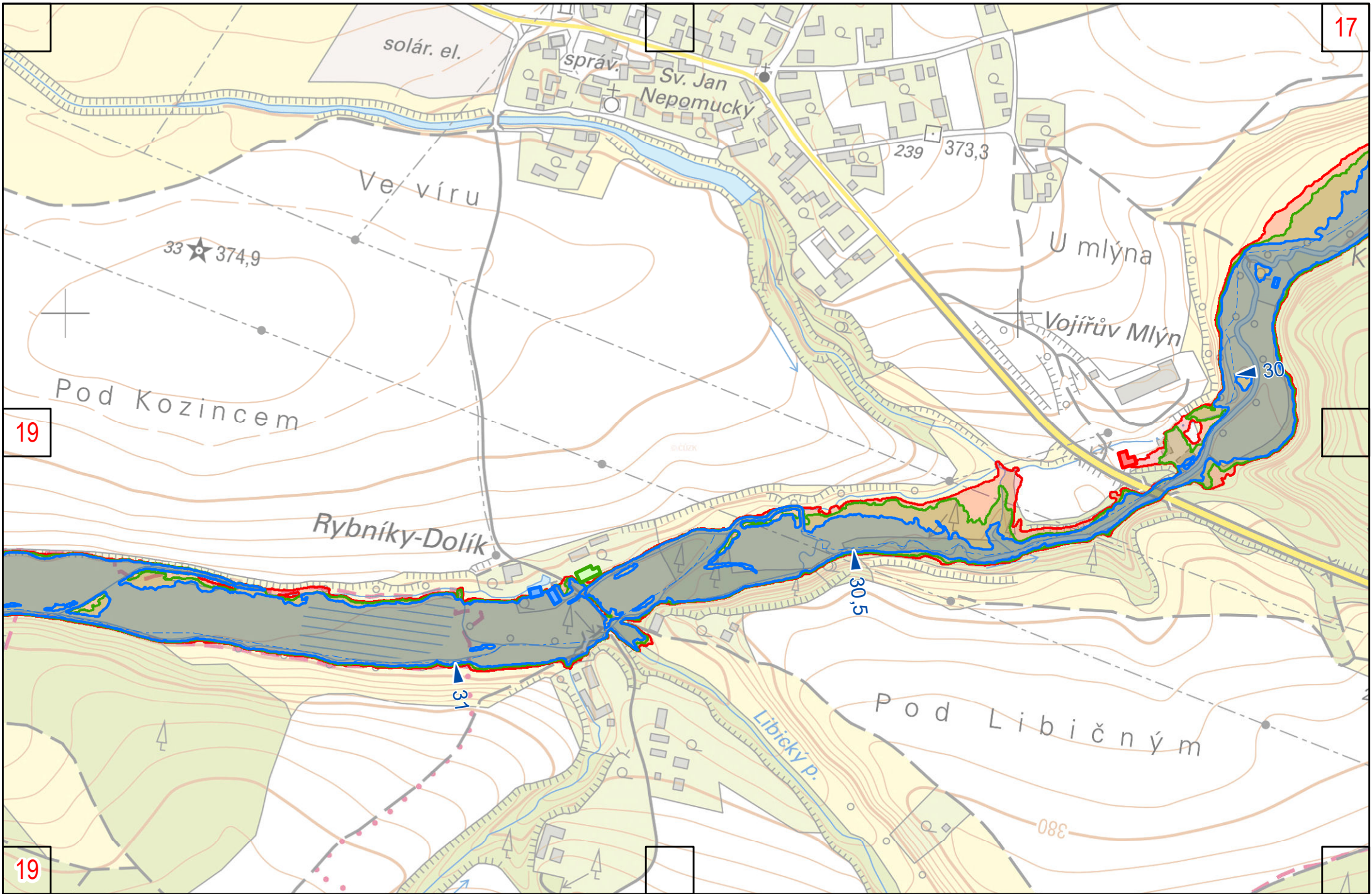

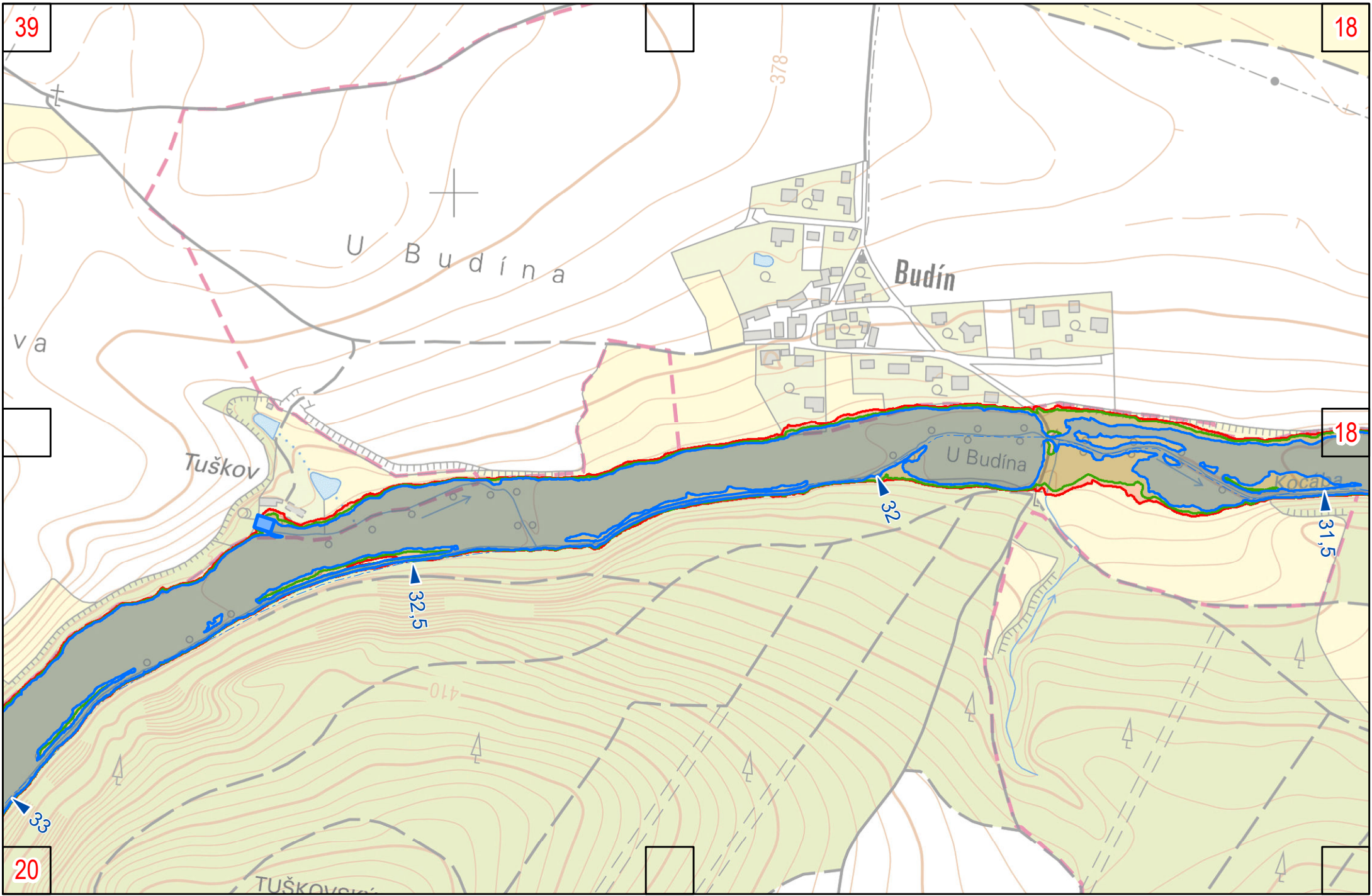

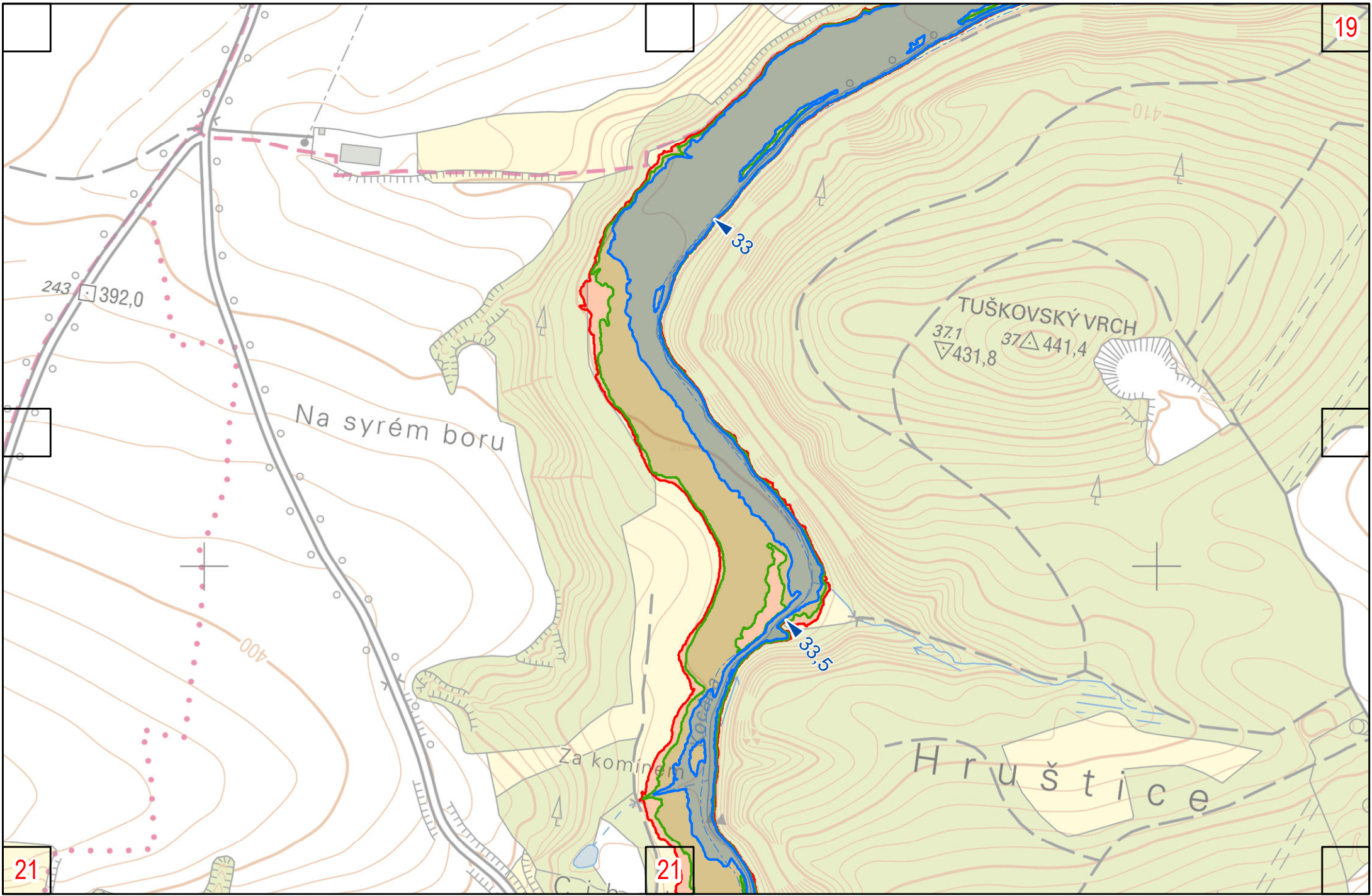

19

21

21

20

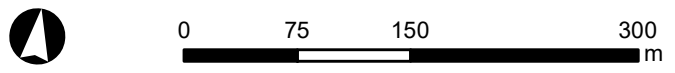

Kocába

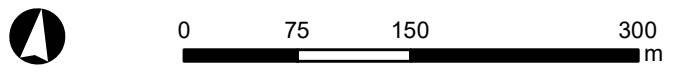
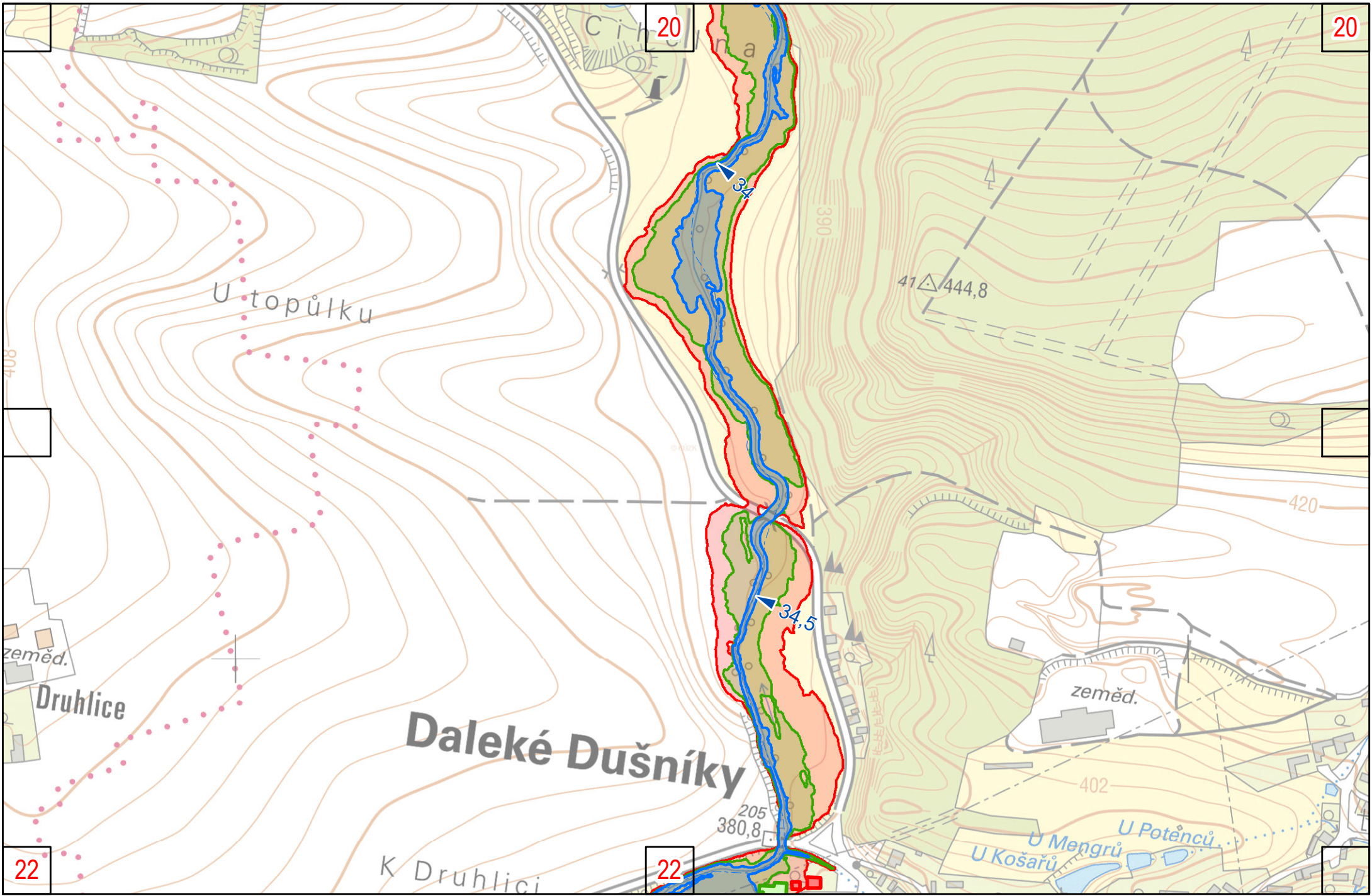

Kocába

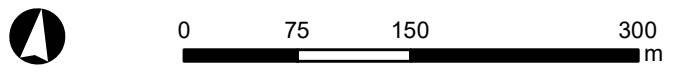
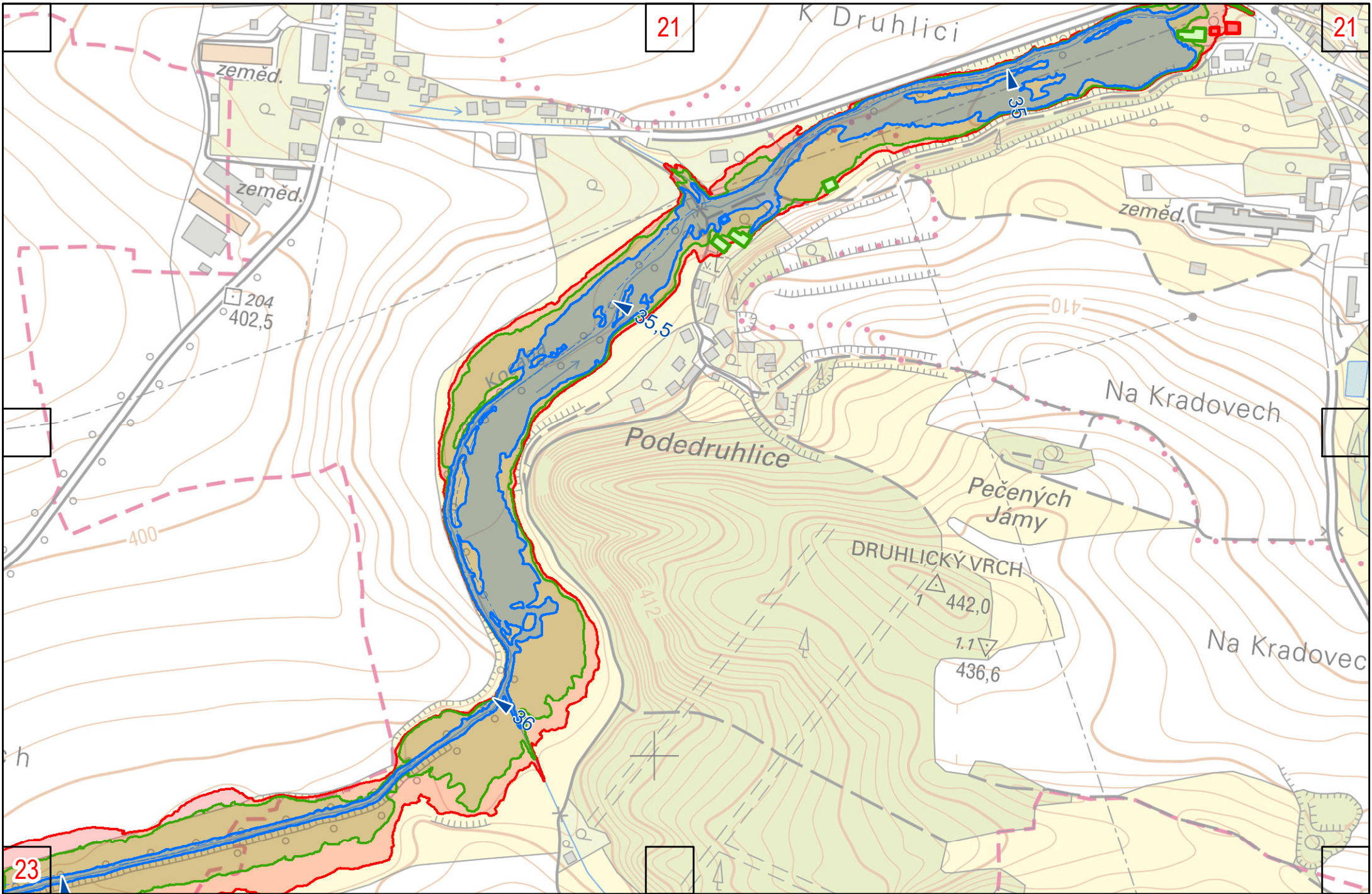

Kocába

22

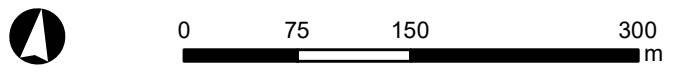
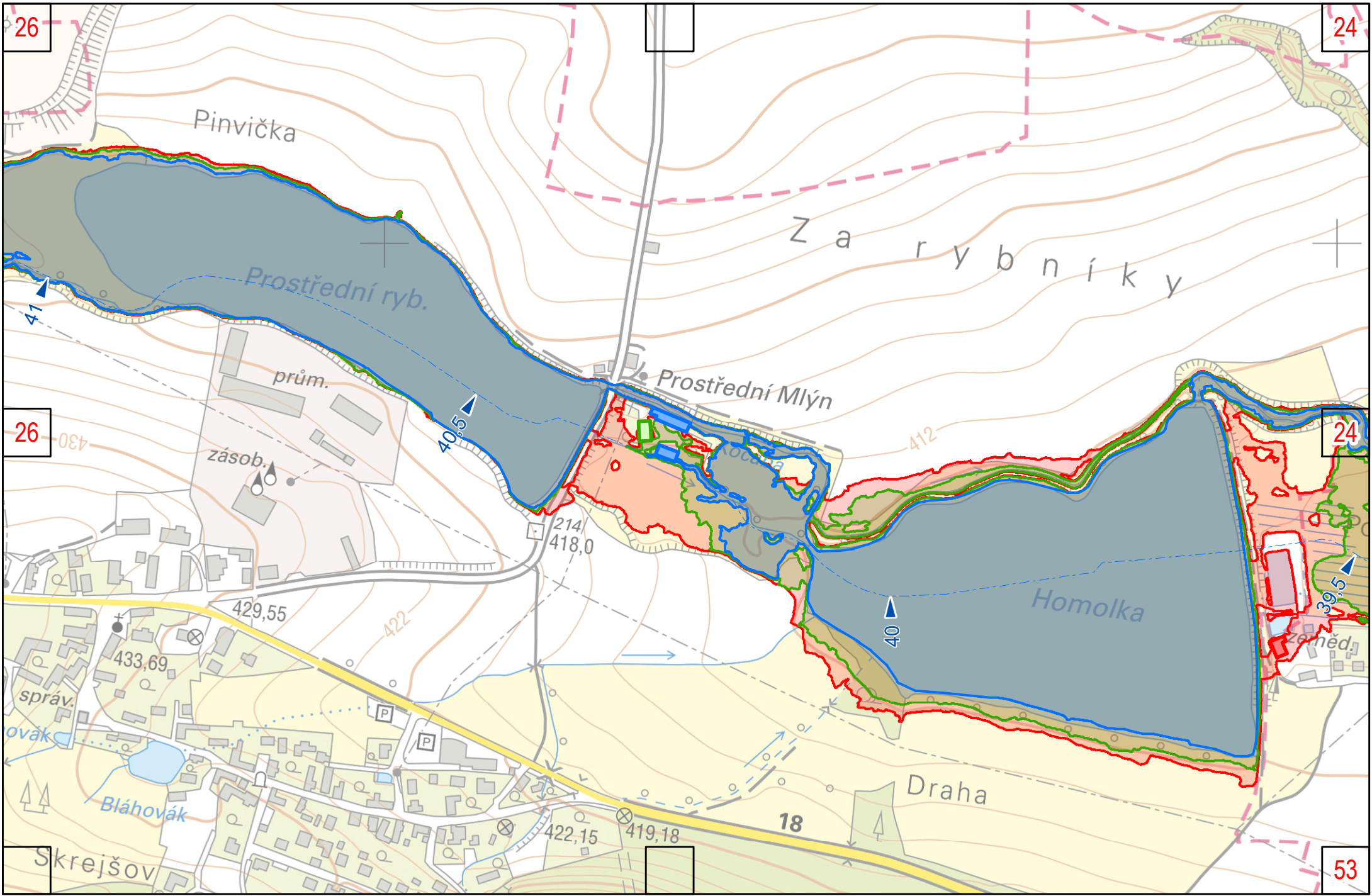

Kocába

25

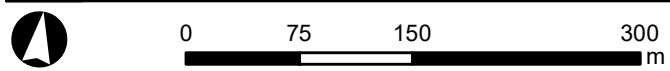
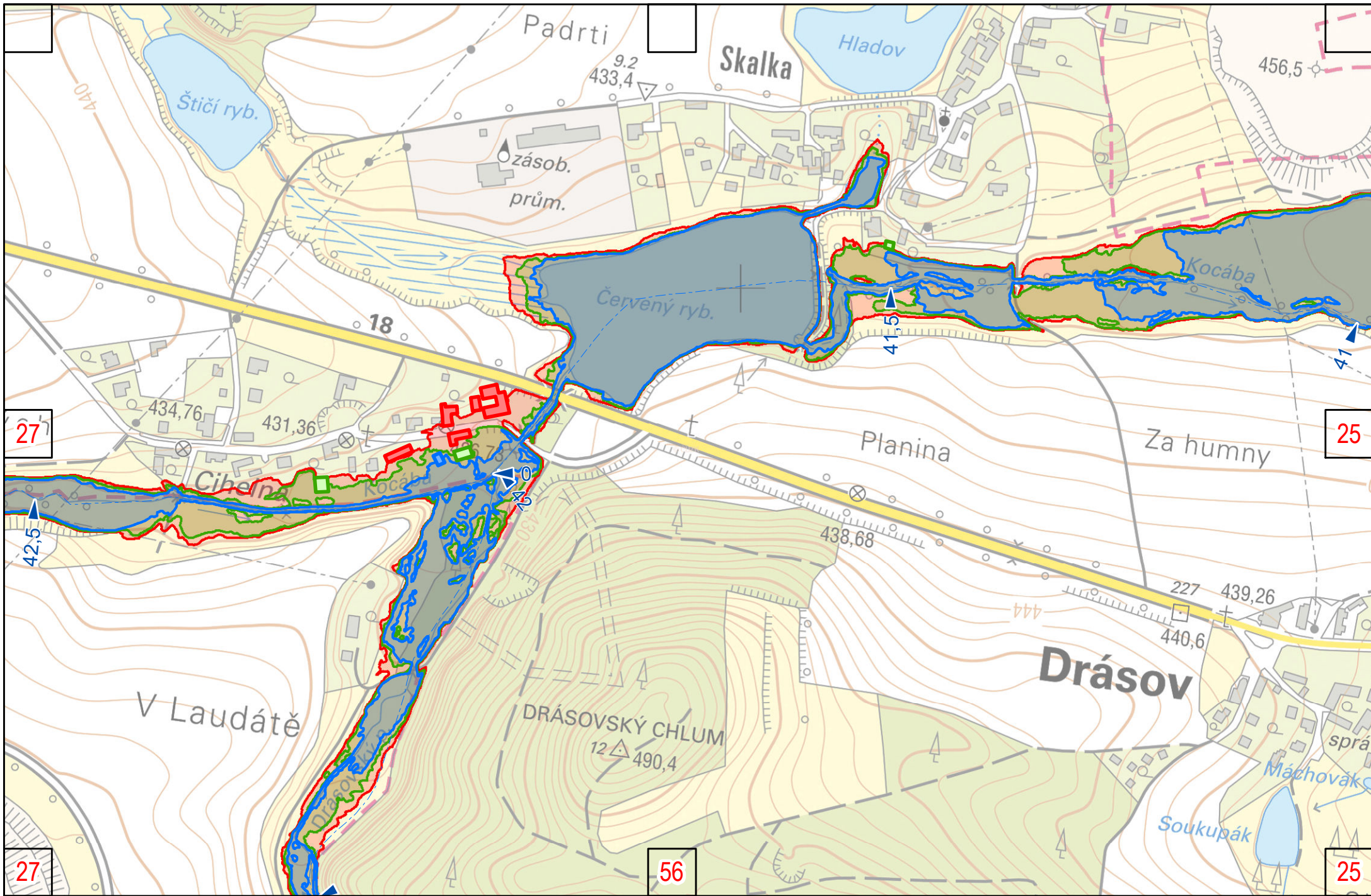

Kocába

26

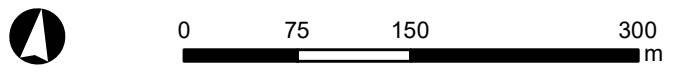
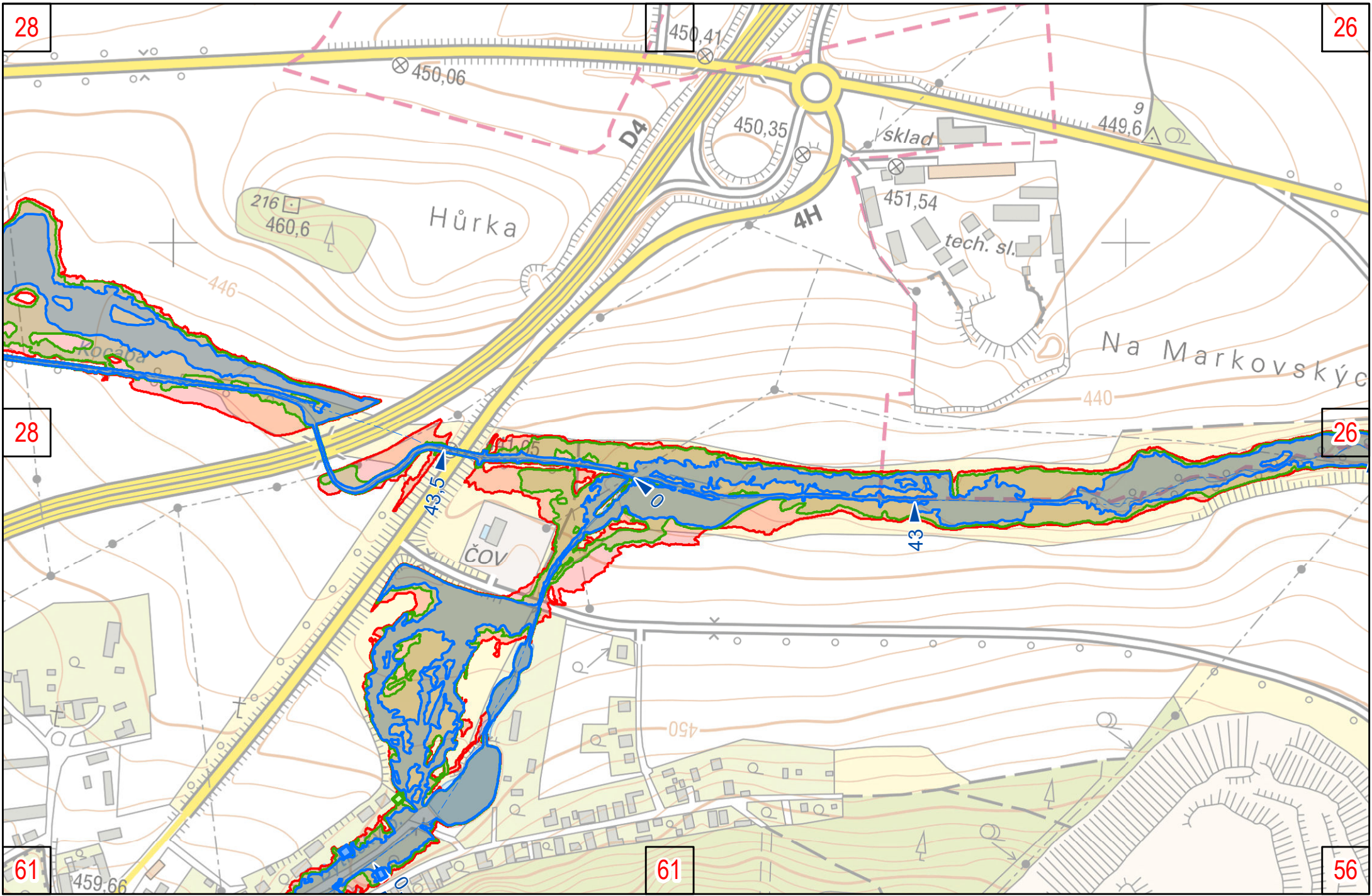

Kocába

27

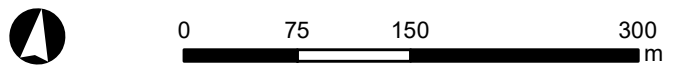
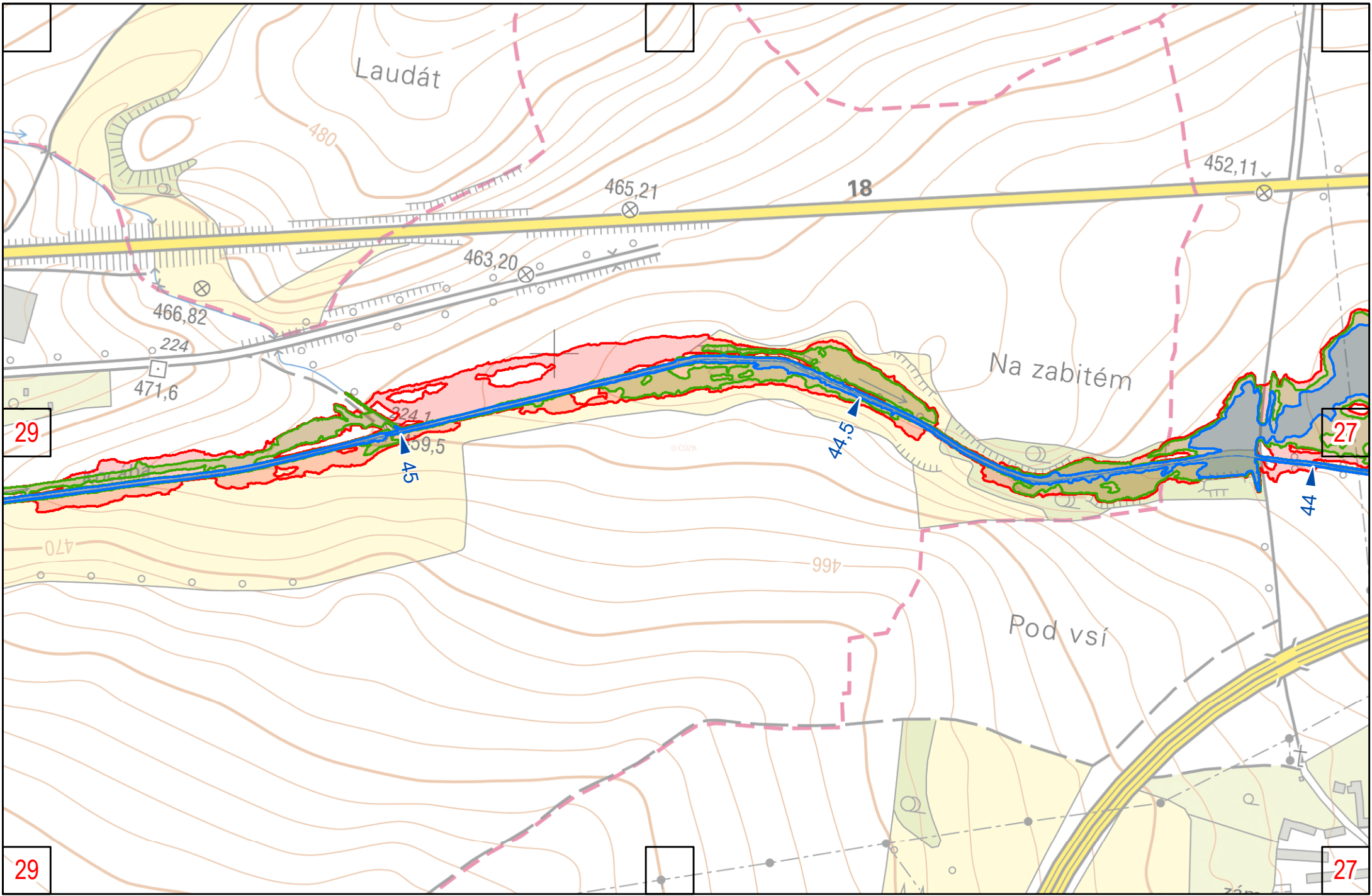

Kocába

28

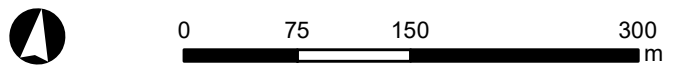
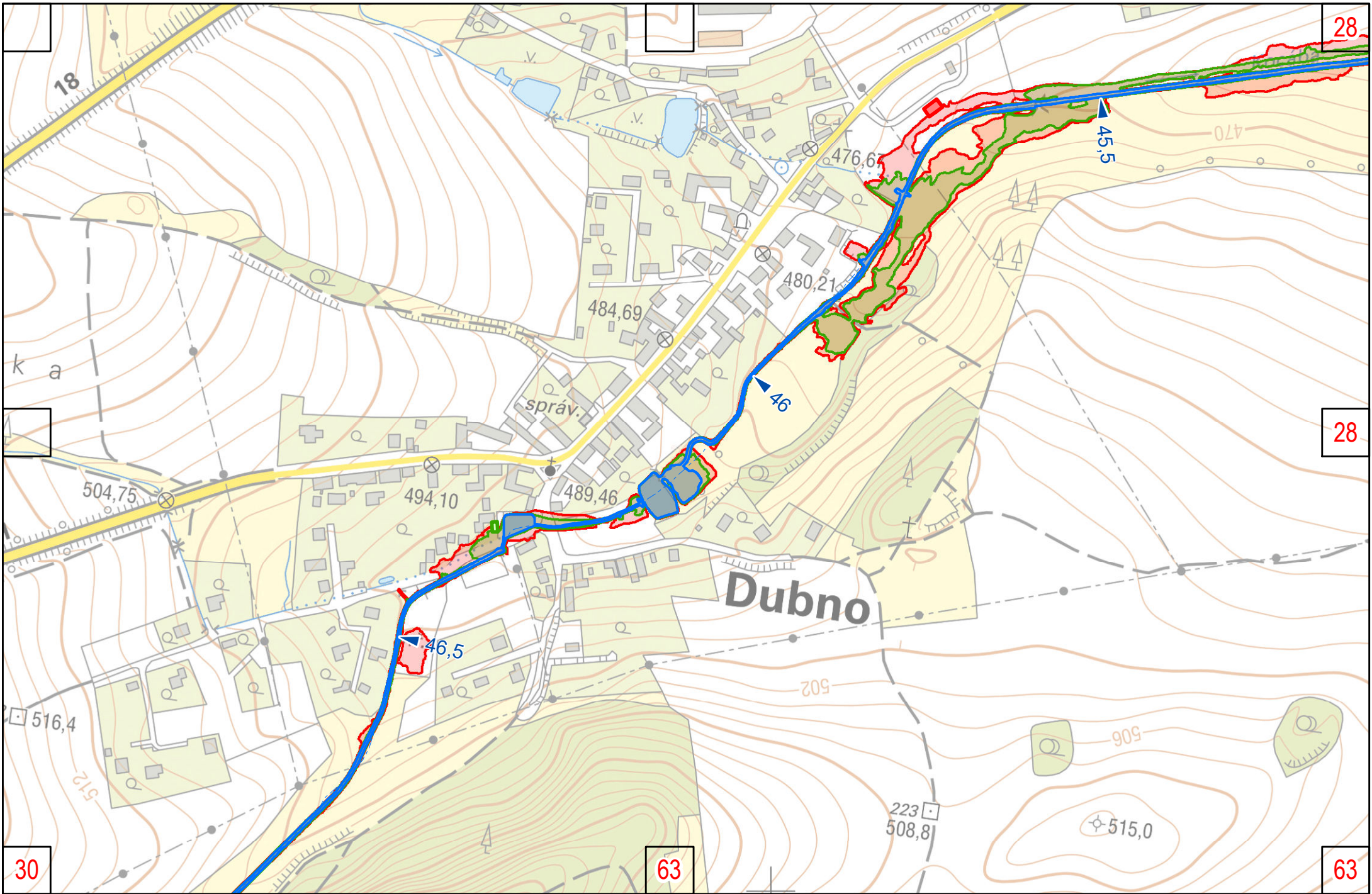

Kocába

29

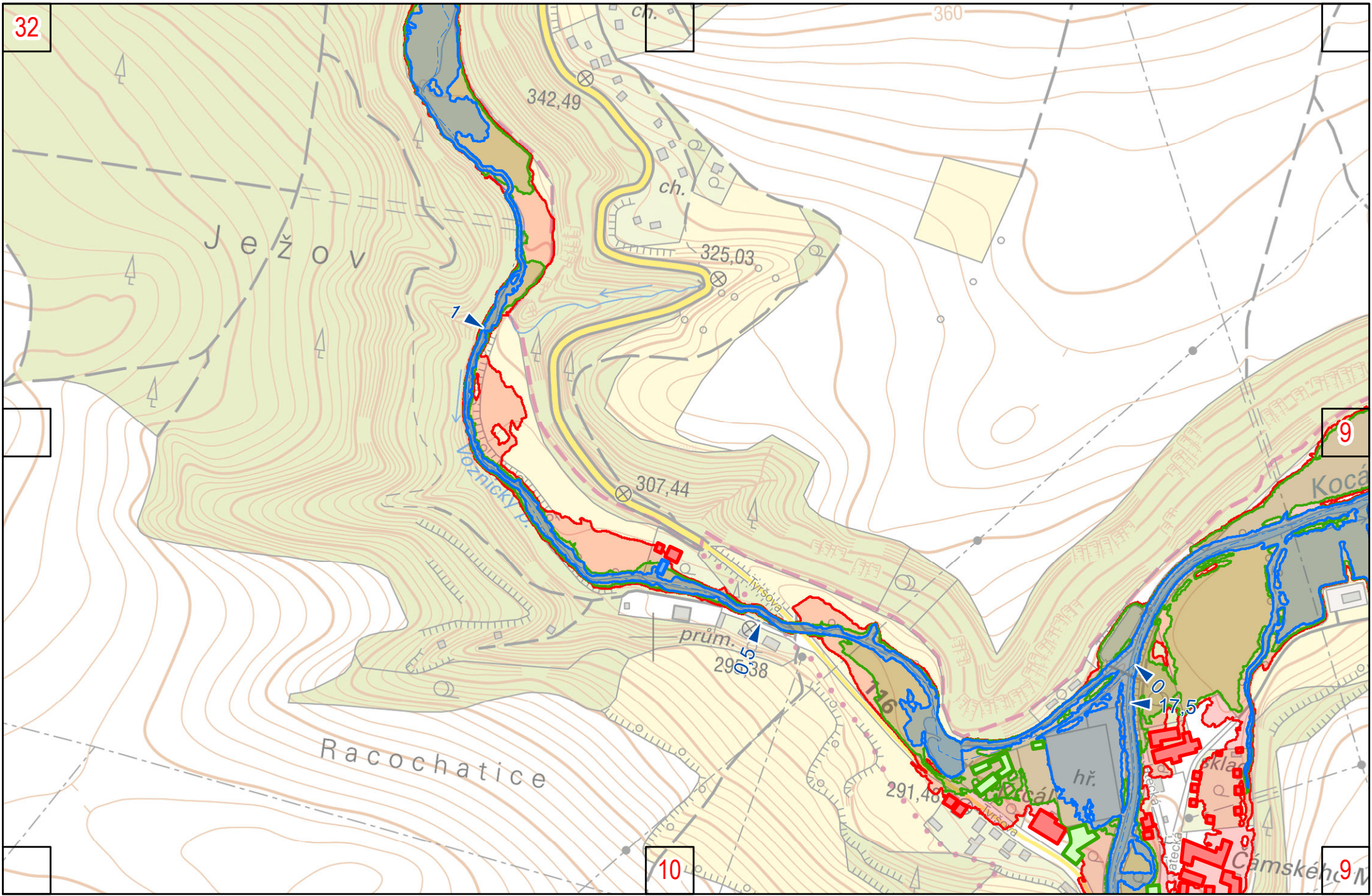

32

360

342,49

ch.

ch.

325,03

Ježov

Voznický p.

307,44

9

Kocá

prům.

296,38

Racochatice

146

291,48

17,5

10

9

hř.

skla

Čámské

9

31

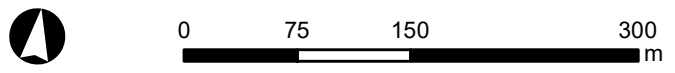

Voznický potok

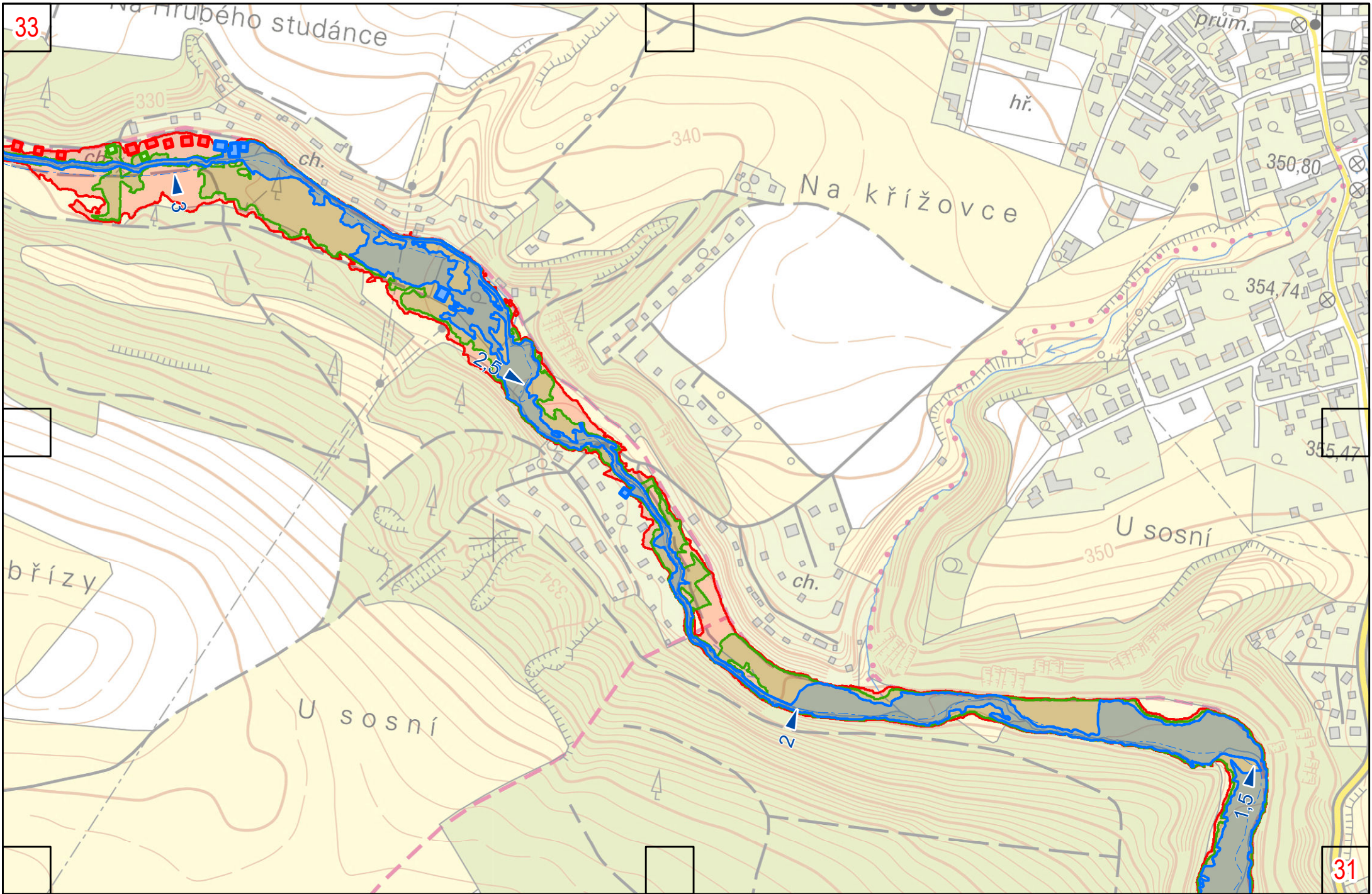

33

31

32

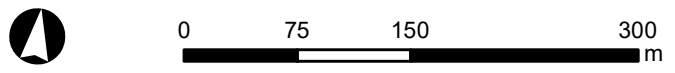

Voznický potok

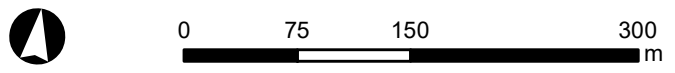
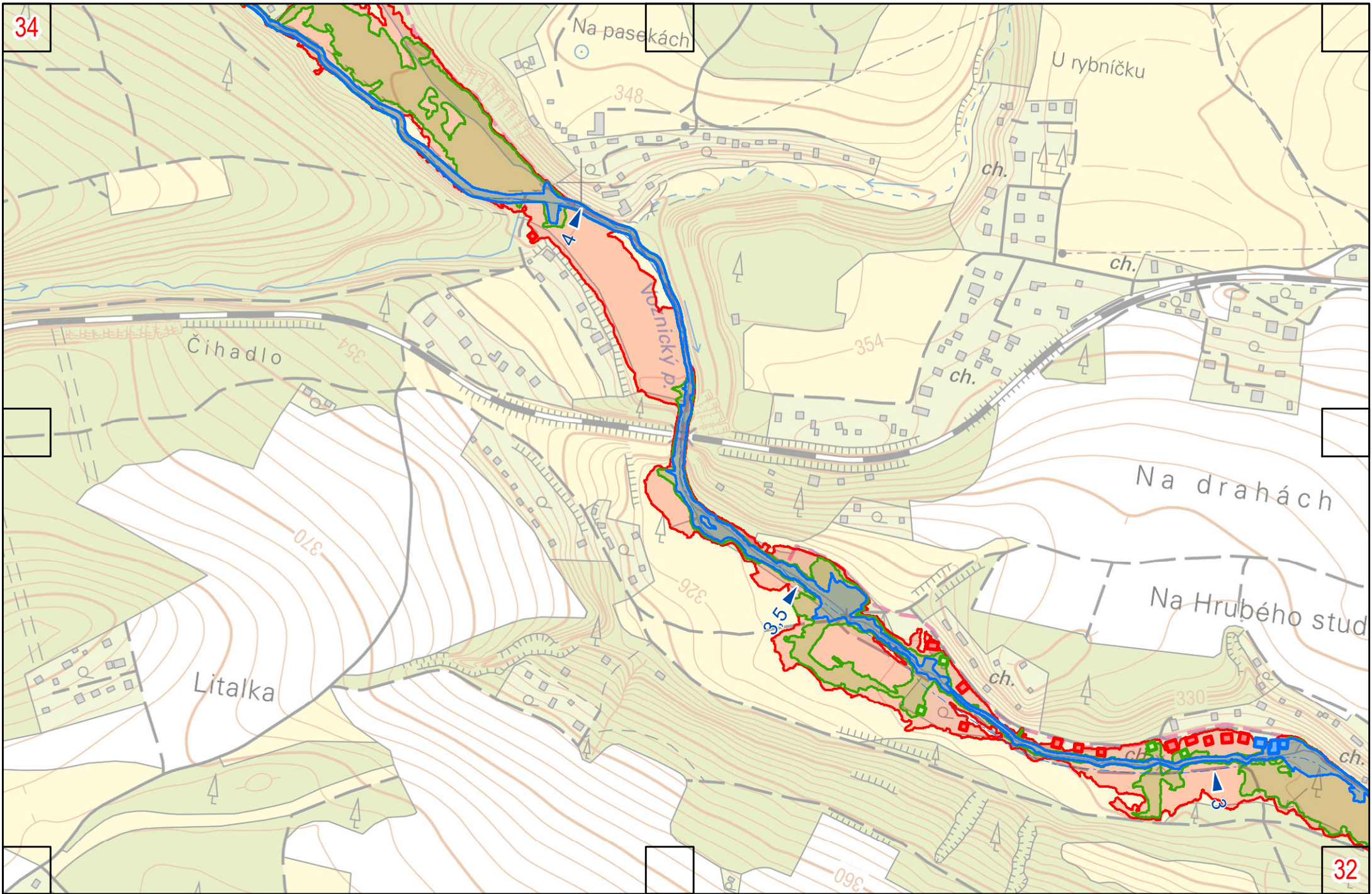

Voznický potok

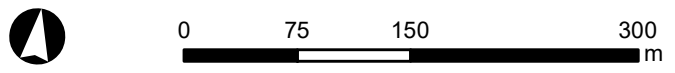
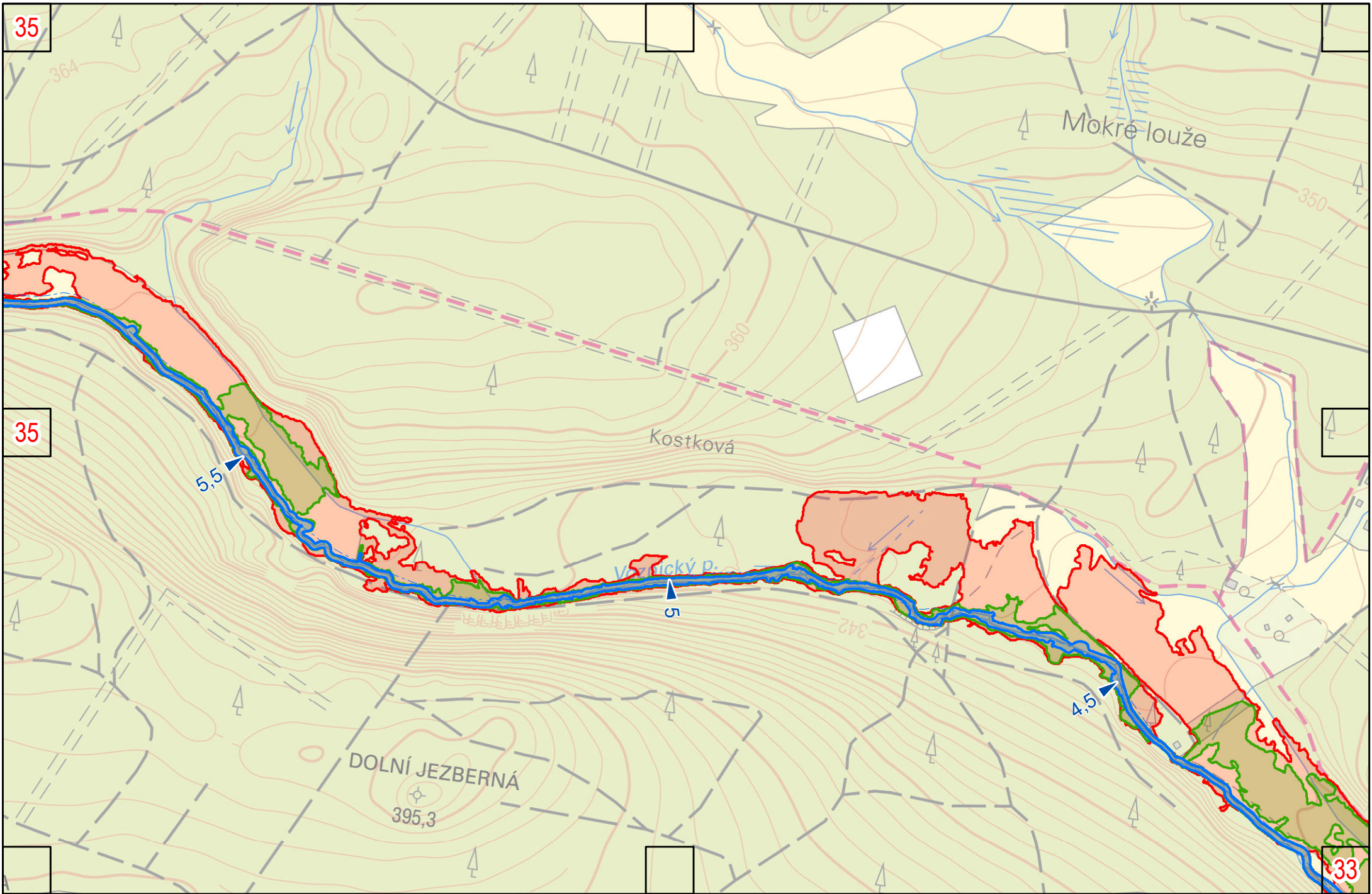

Voznický potok

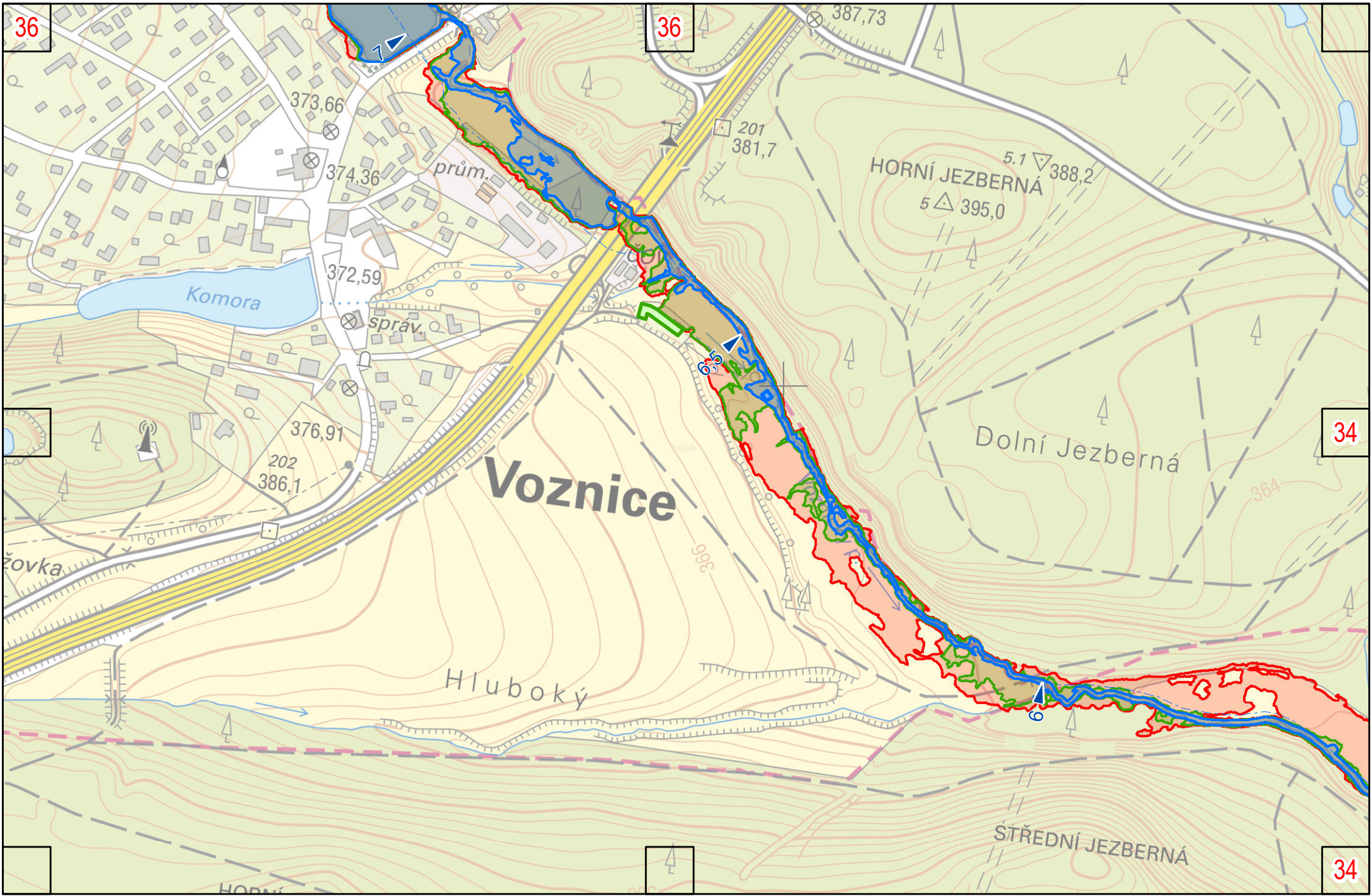

36

36

34

34

35

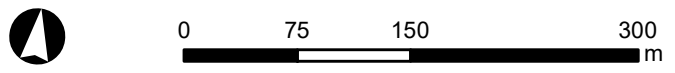

Voznický potok

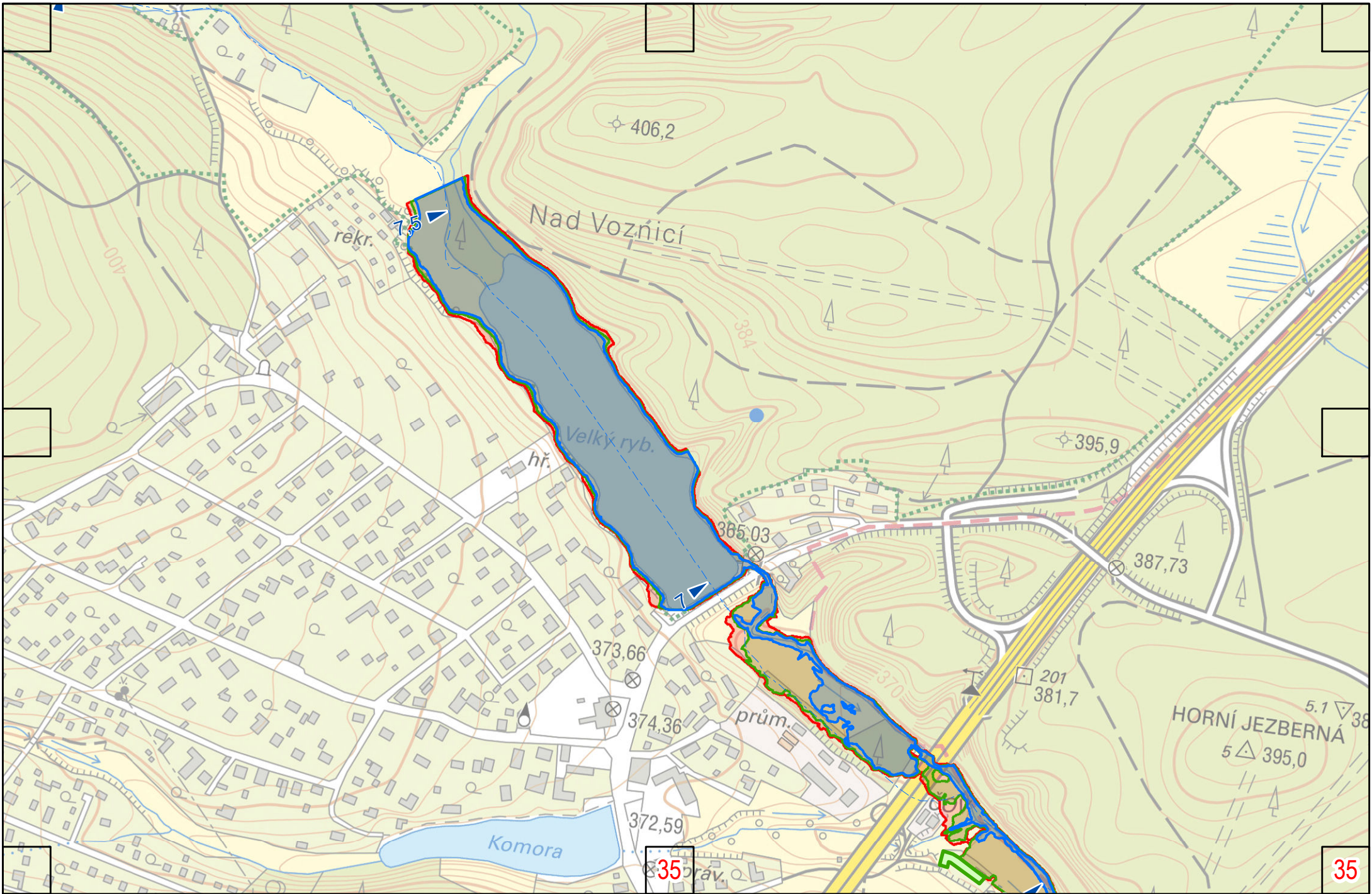

0 75 150 300 m

Voznický potok

35

35

36

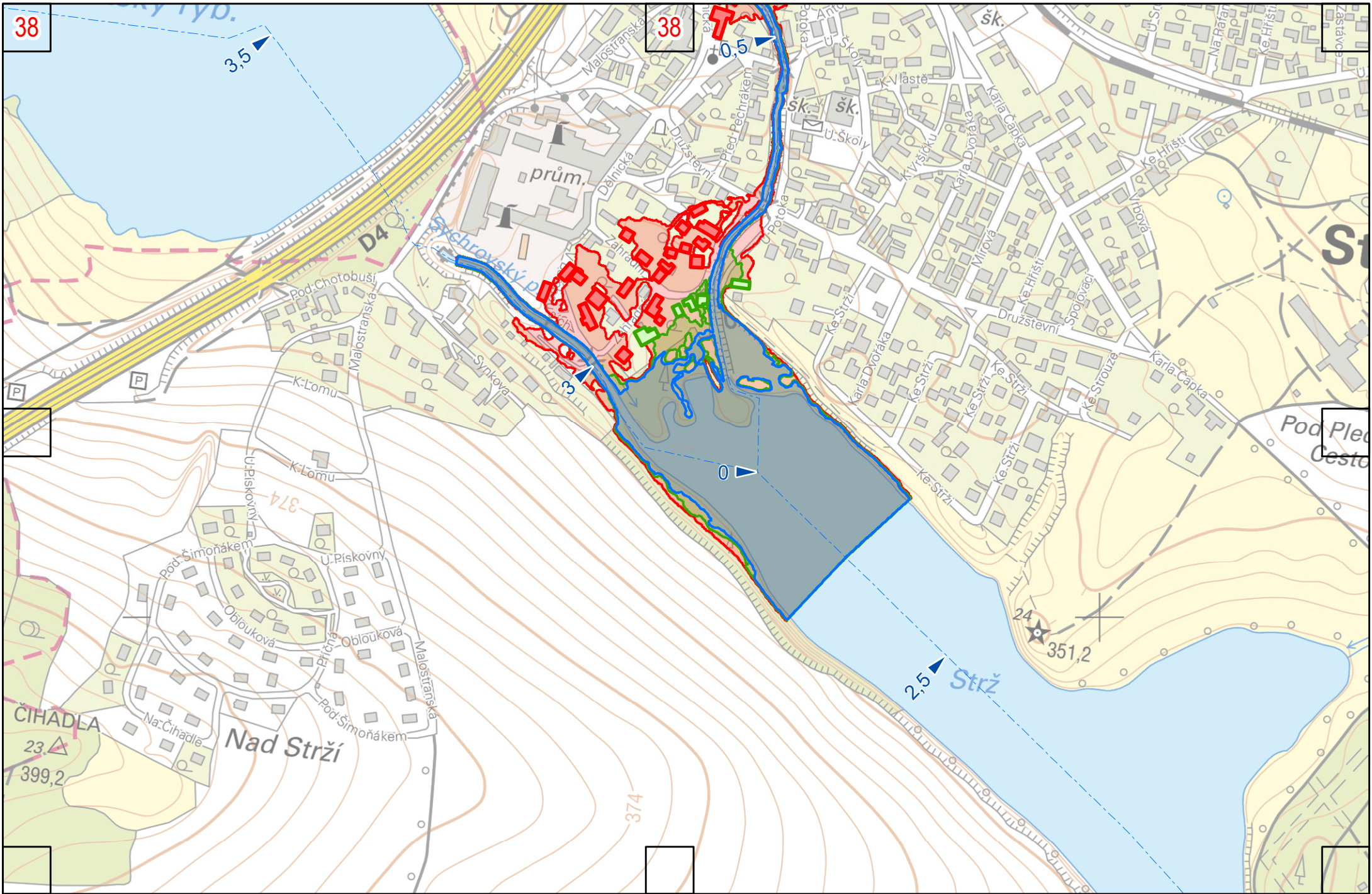

Sychrovský potok (odpadní koryto od BP)

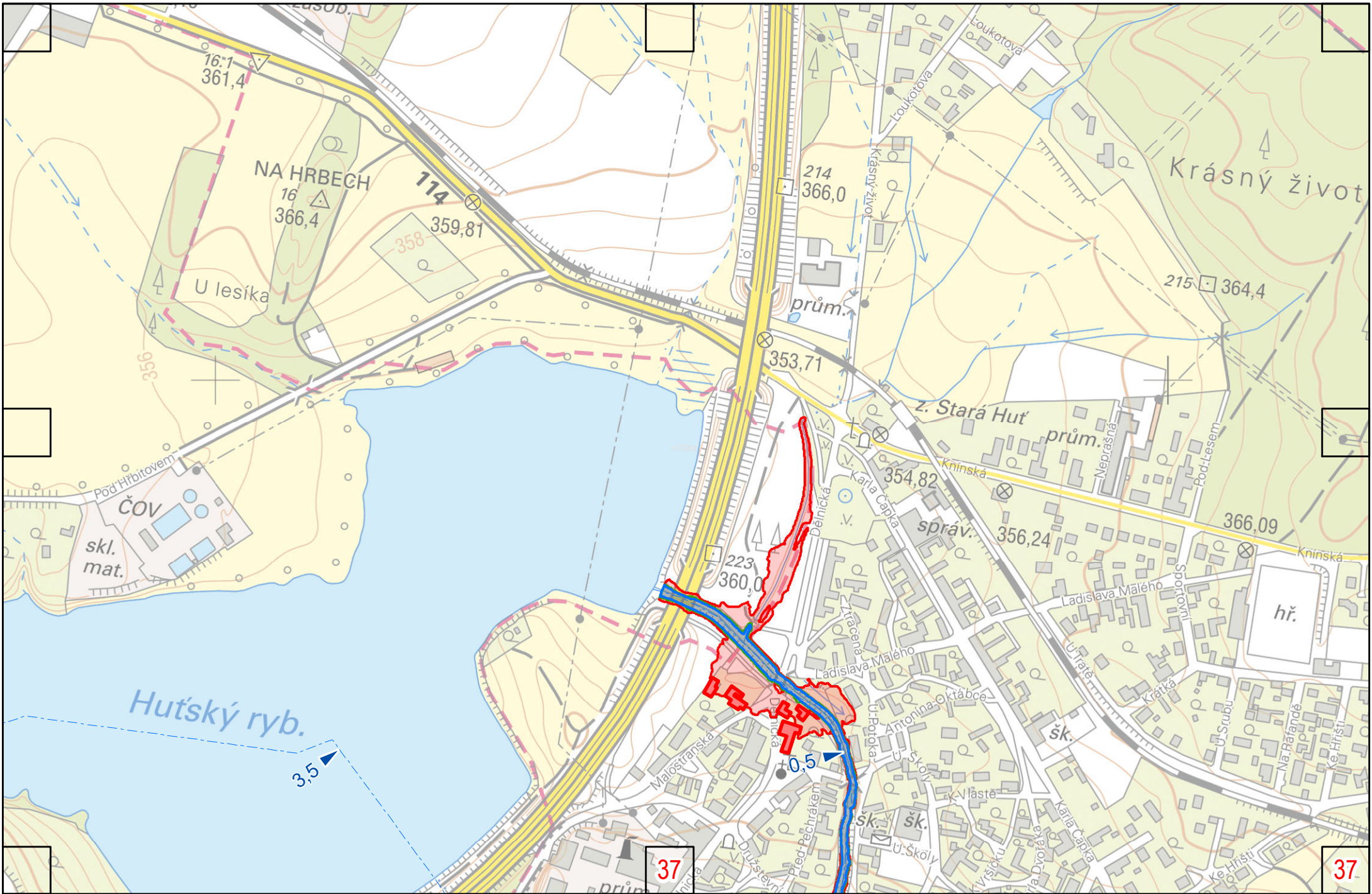

37

37

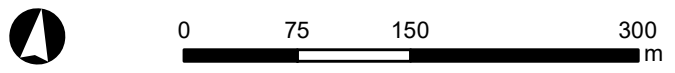

Sychrovský potok (odpadní koryto od BP) **38**

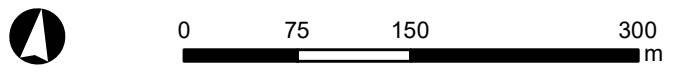
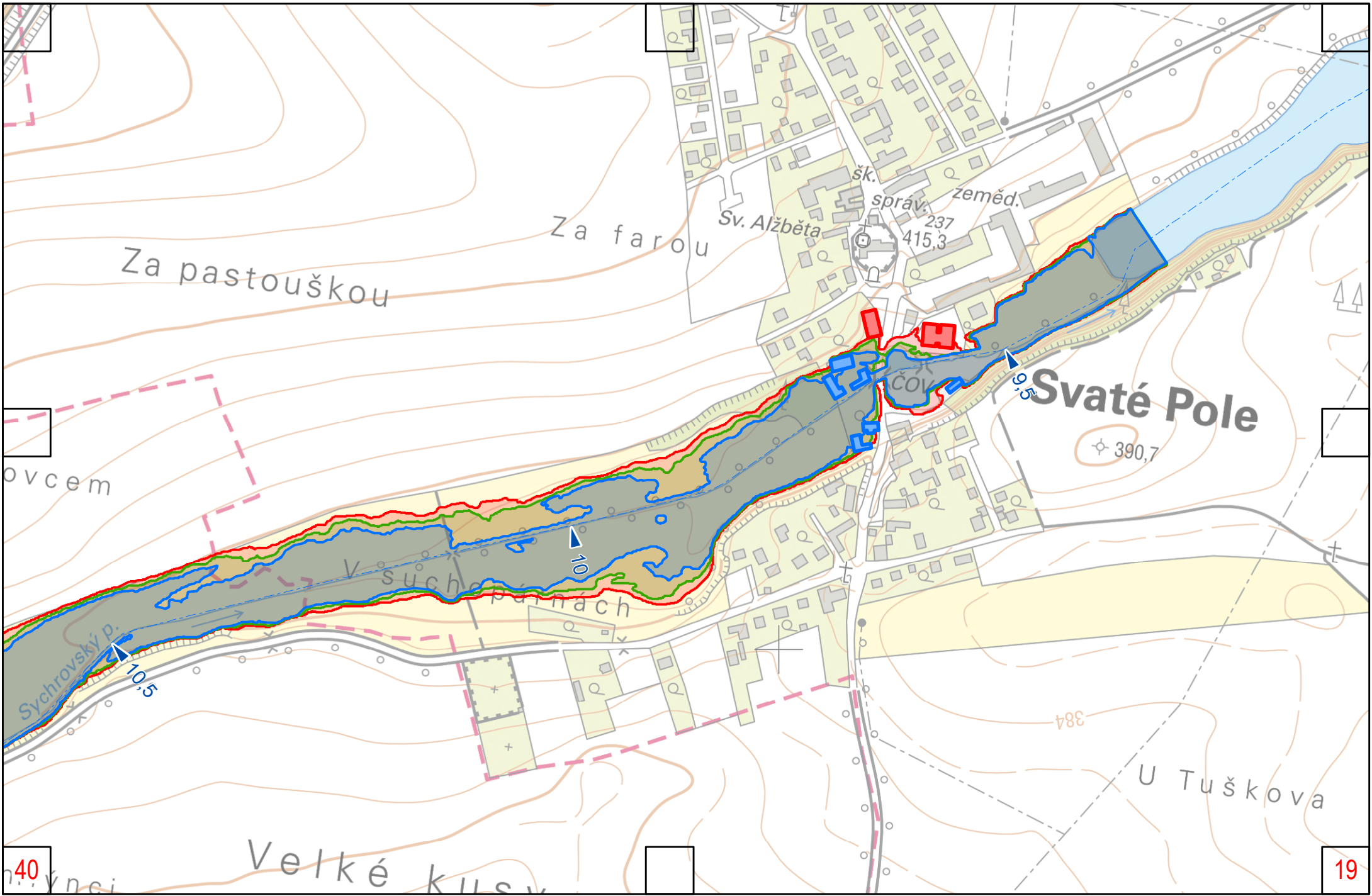

Sychrovský potok

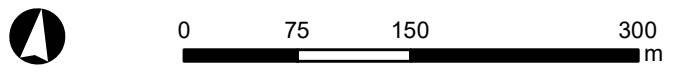
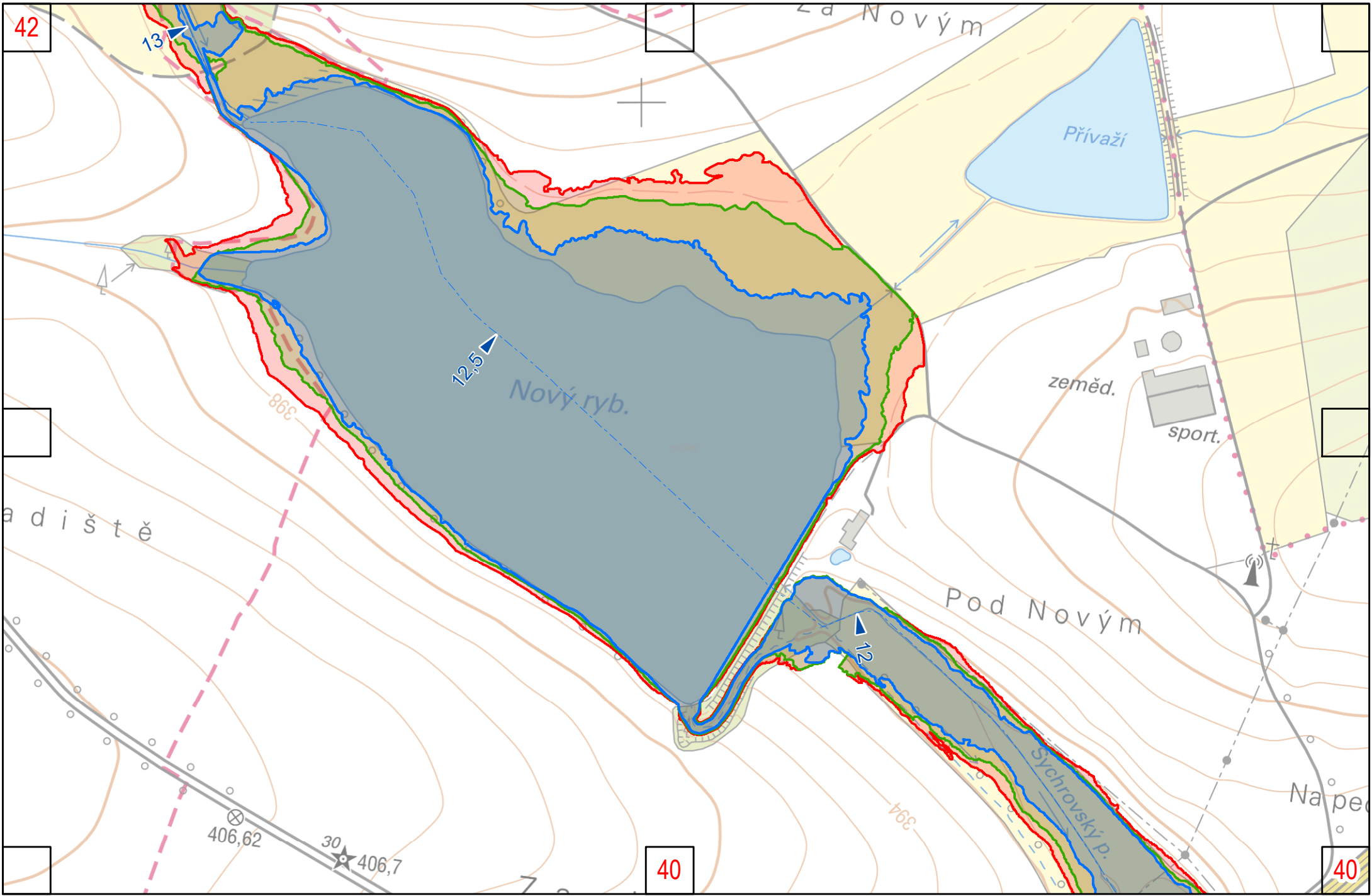

Sychrovský potok

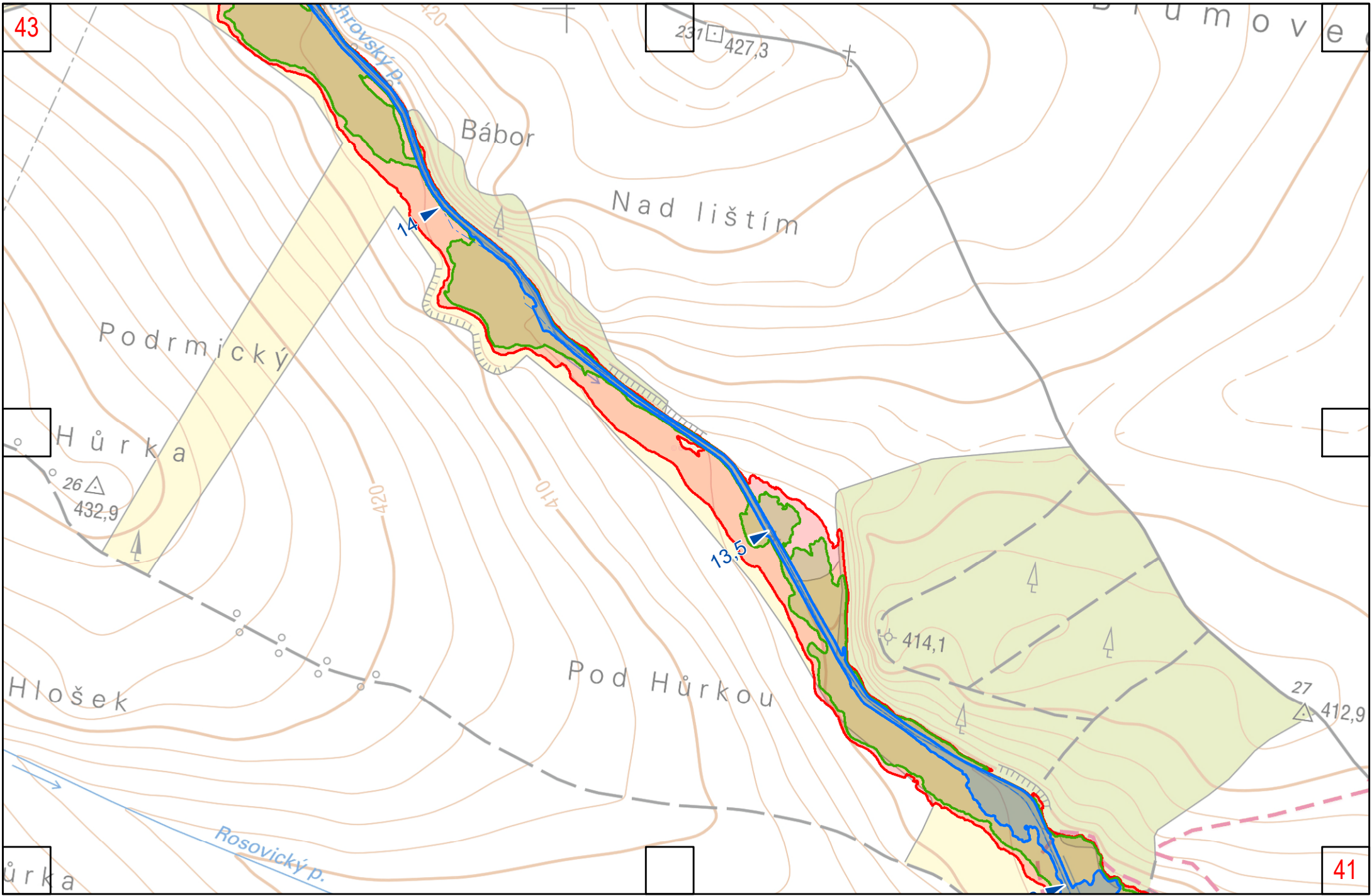

43

231 427,3

Bábora

Nad lištím

Podrmický

Hůrka

26 Δ 432,9

420

410

13,5

414,1

Pod Hůrkou

Hlošek

27 Δ 412,9

Hůrka

Rosovický p.

41

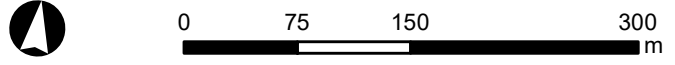

Sychrovský potok

42

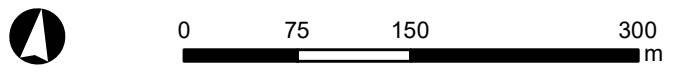
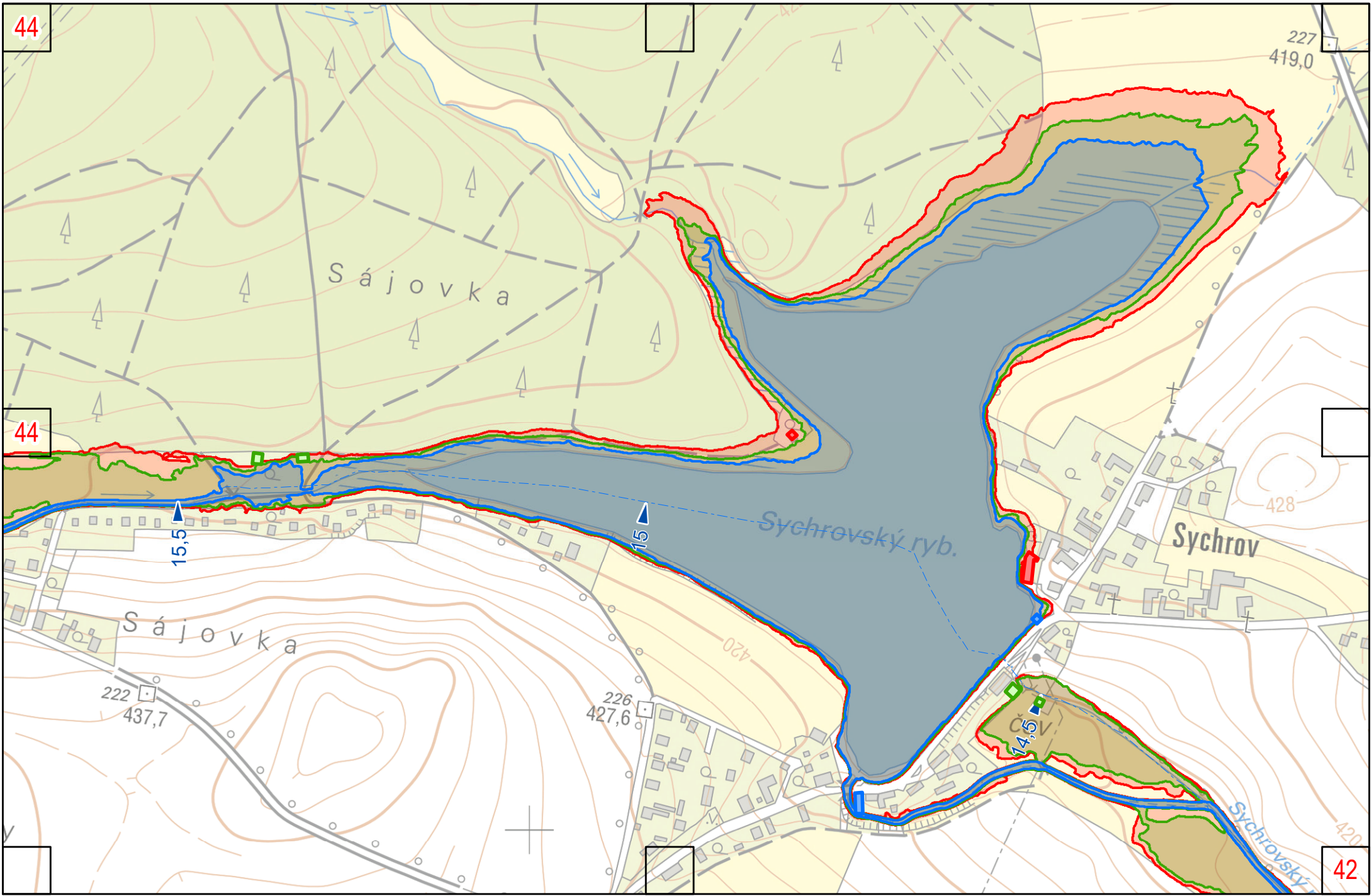

Sychrovský potok

43

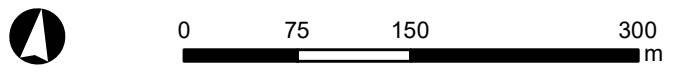
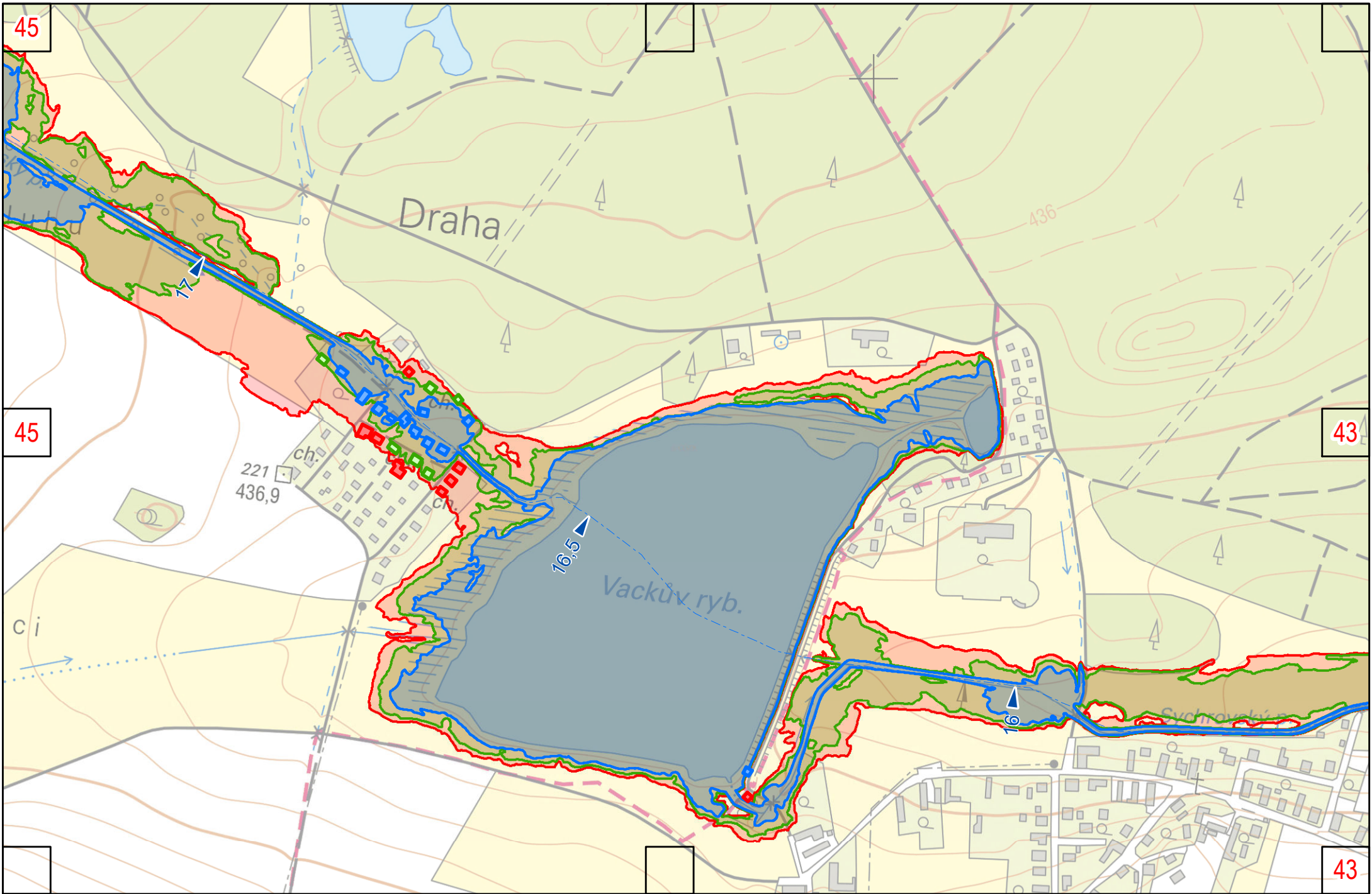

Sychrovský potok

44

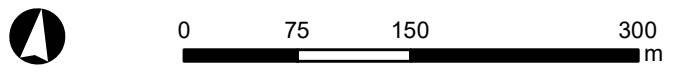
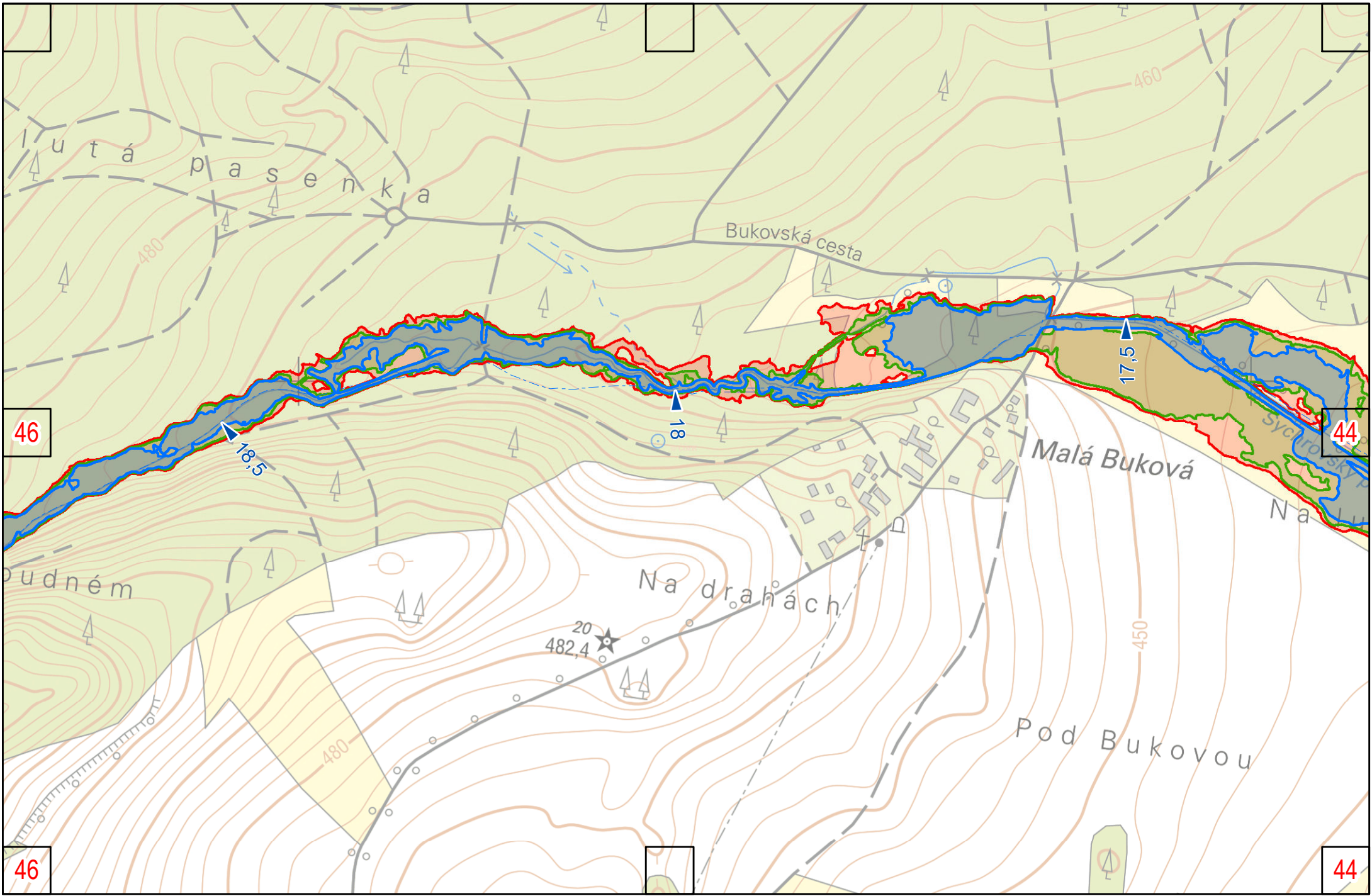

Sychrovský potok

45

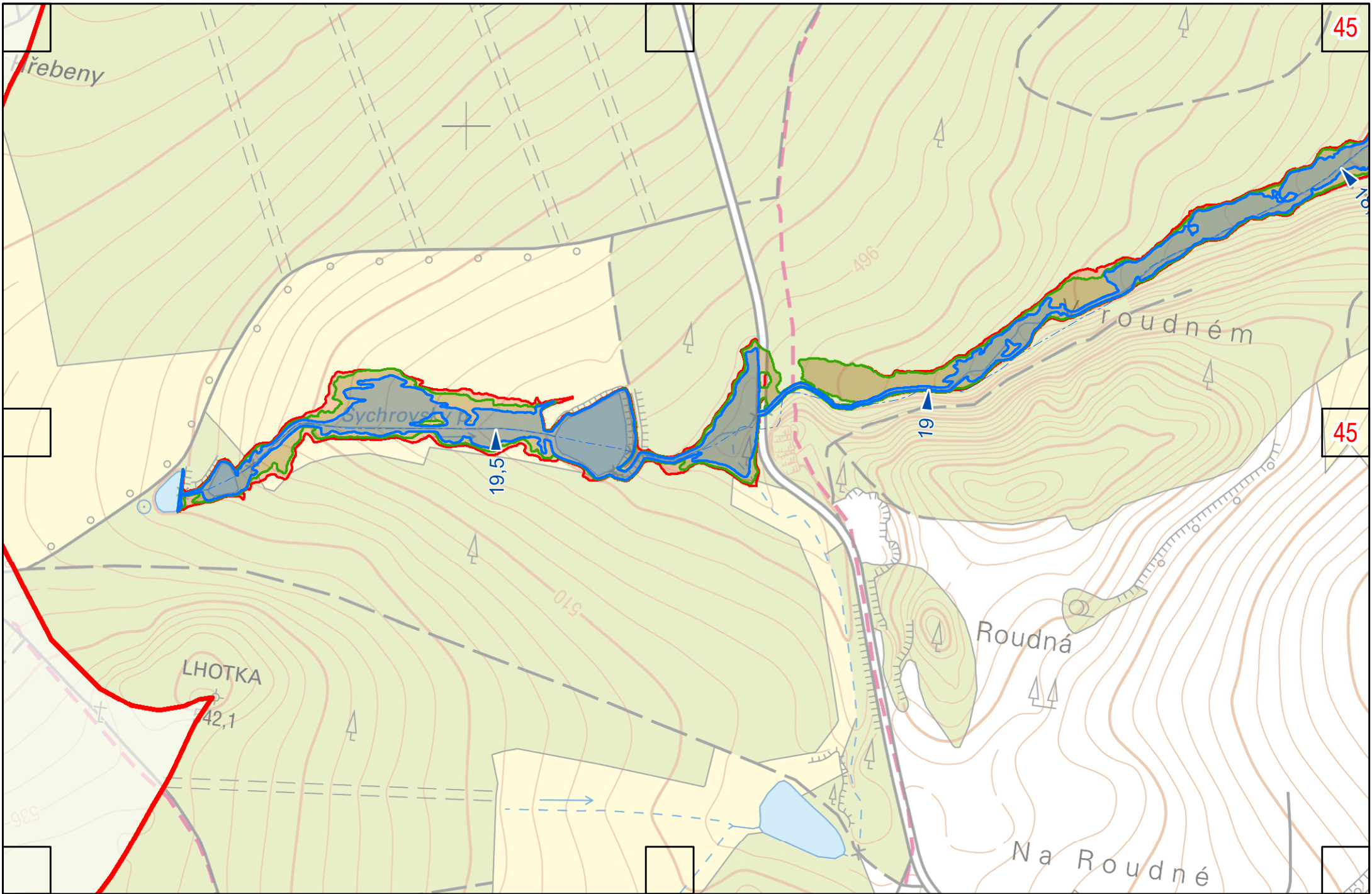

45

45

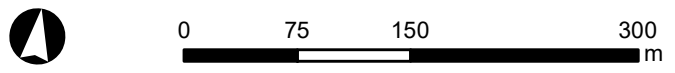

Sychrovský potok

46

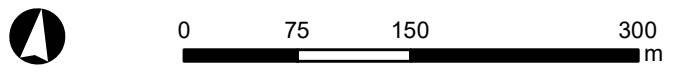
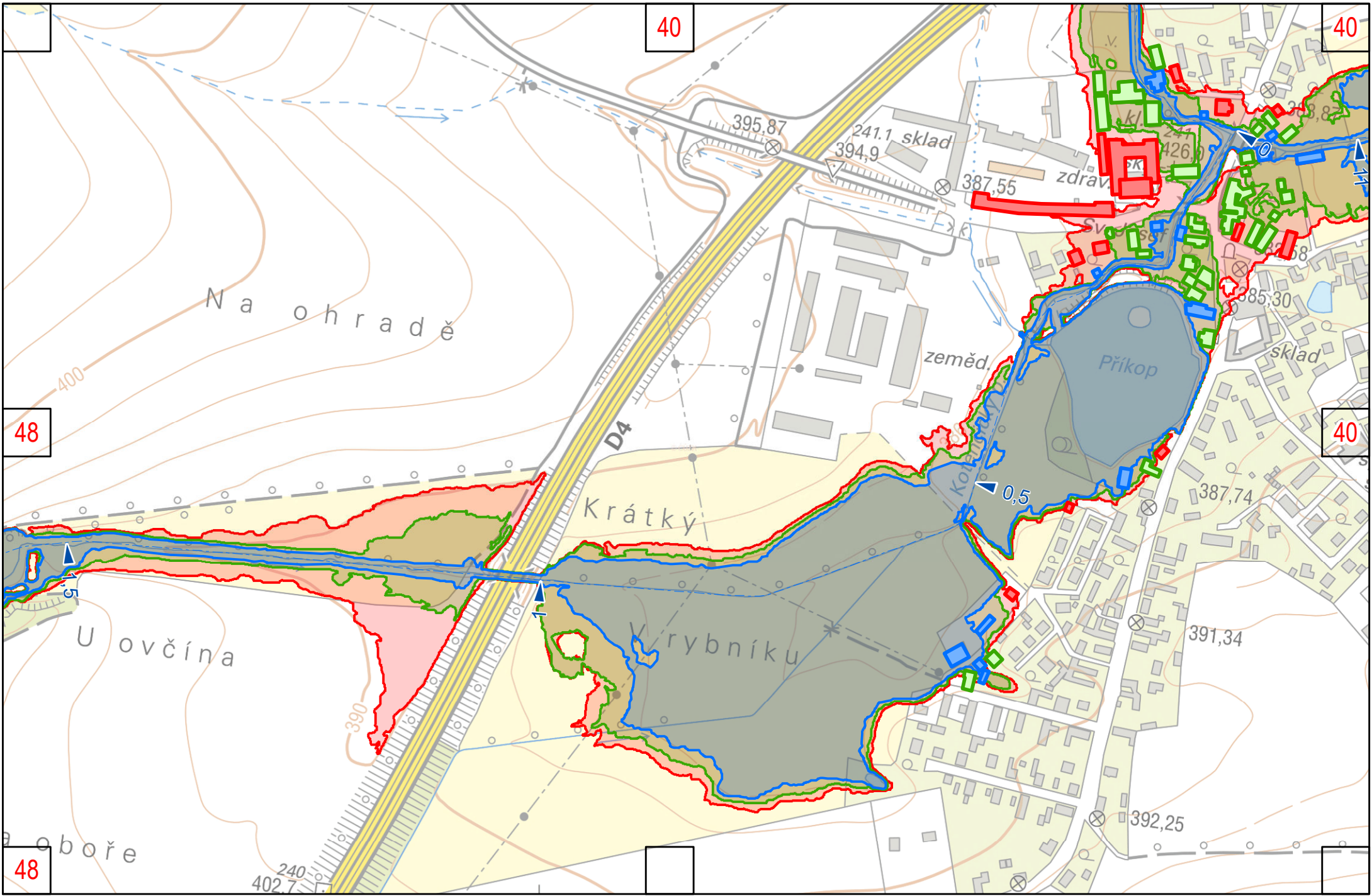

Kotečický potok

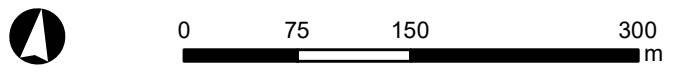
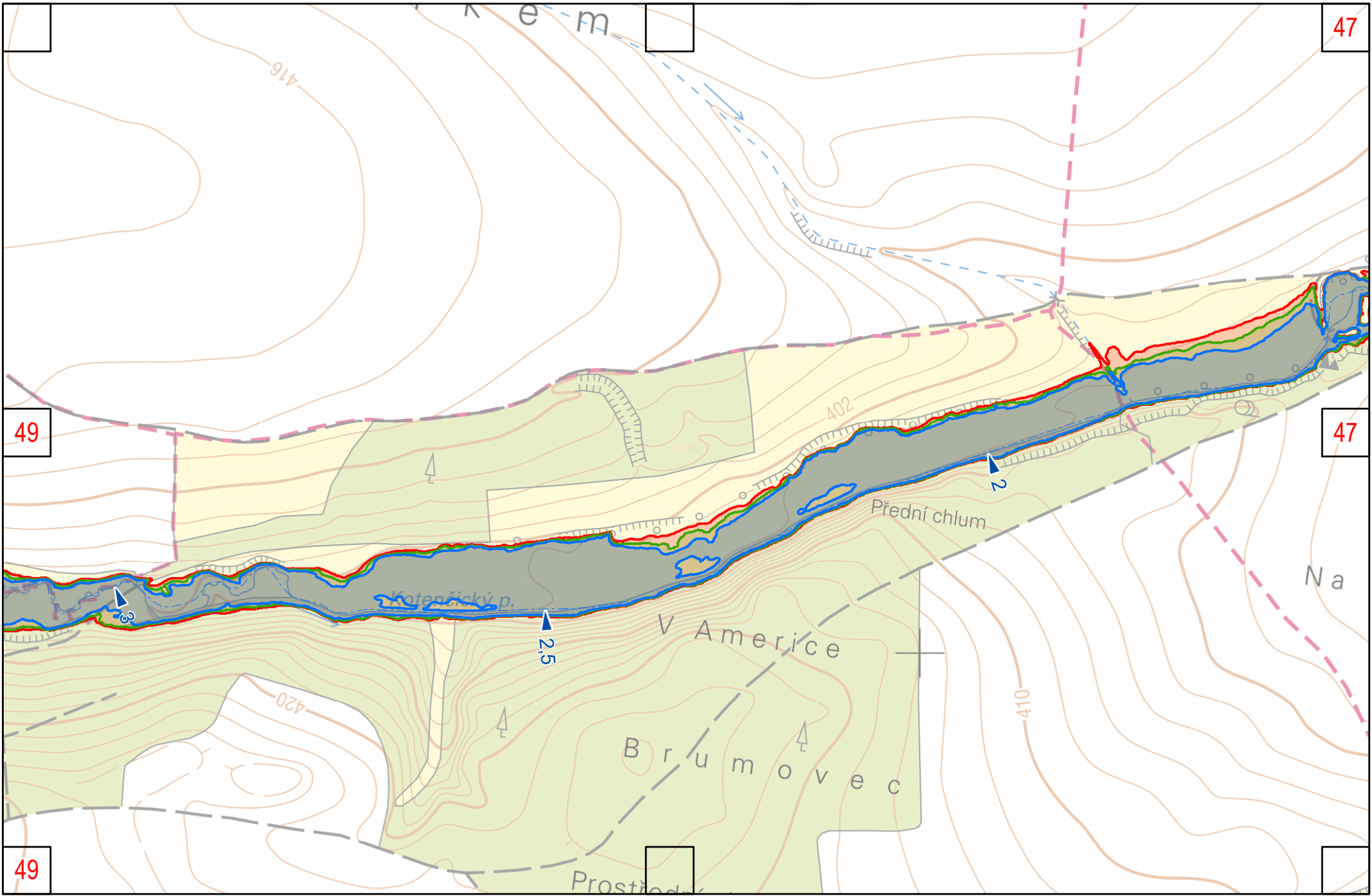

Kotečický potok

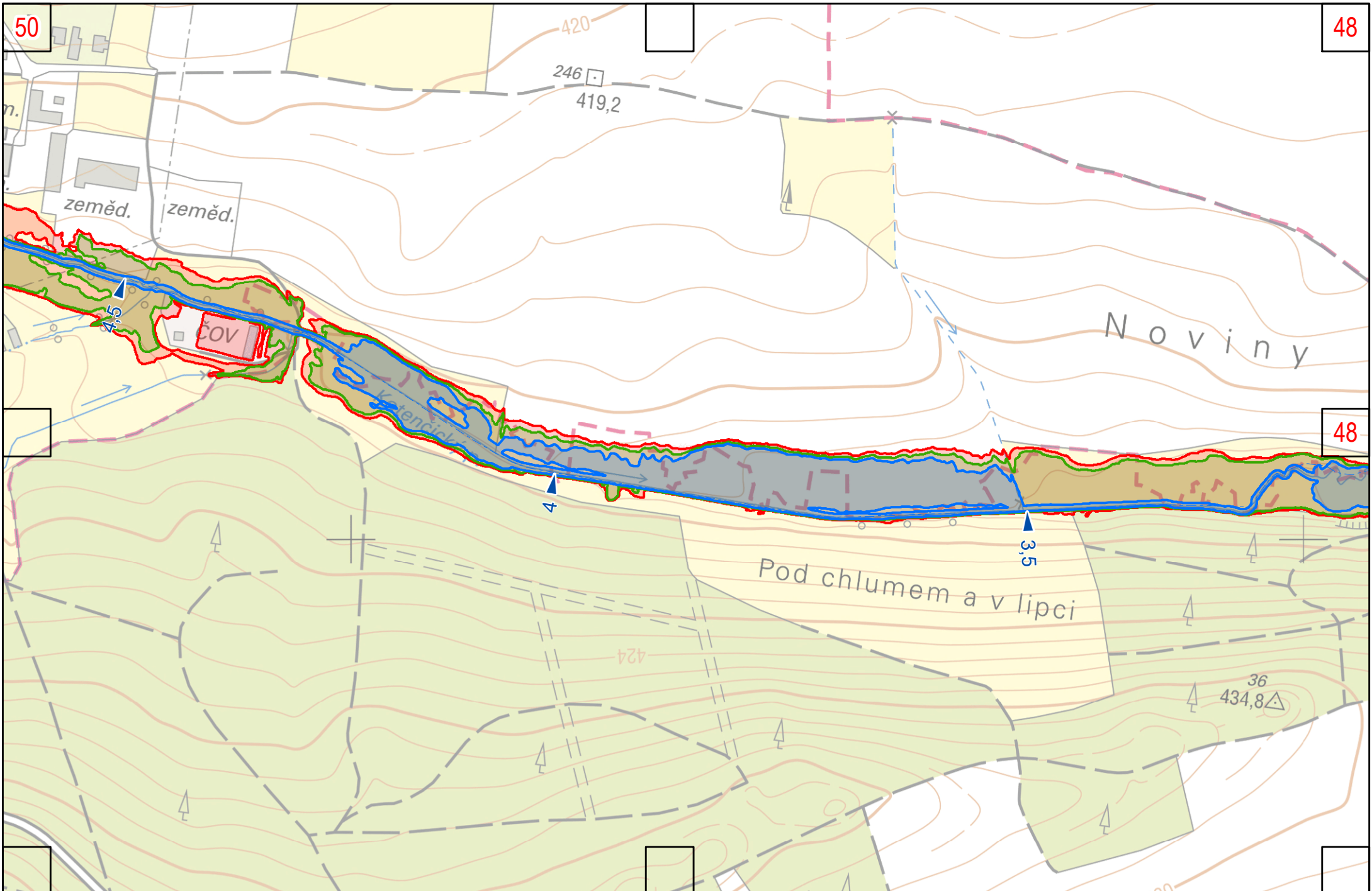

50

48

48

49



0 75 150 300 m

Kotenčický potok

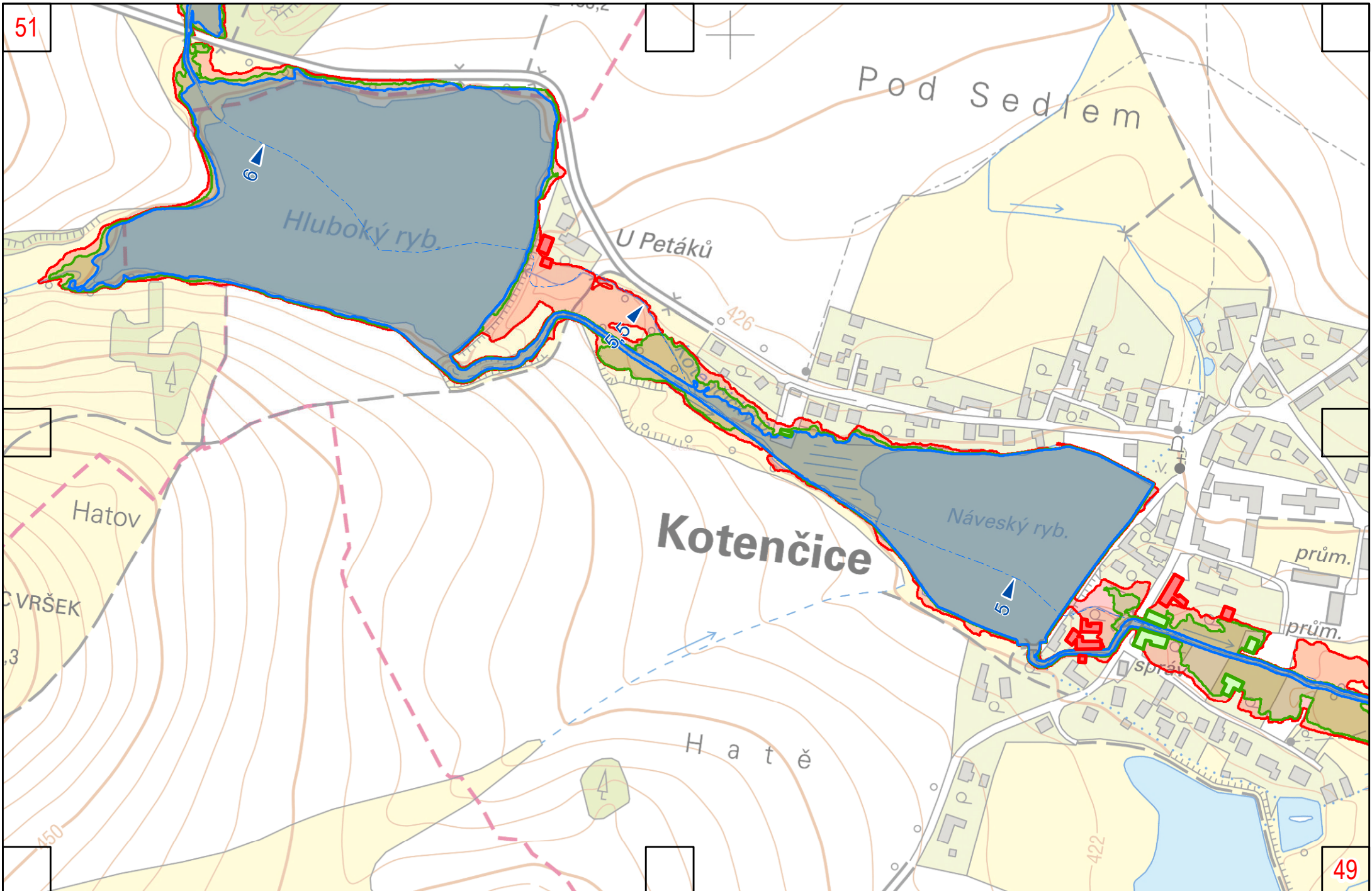

51

Pod Sedlem

Hluboký ryb

U Petáků

Kotenčice

Náveský ryb

Hatov

VRŠEK

Hatě

prům.

prům.

Správa

49

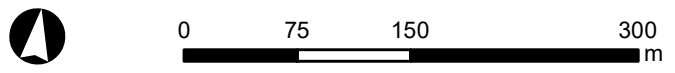

Kotenčický potok

50

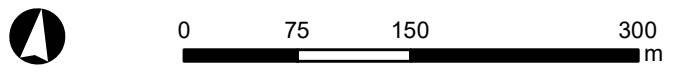
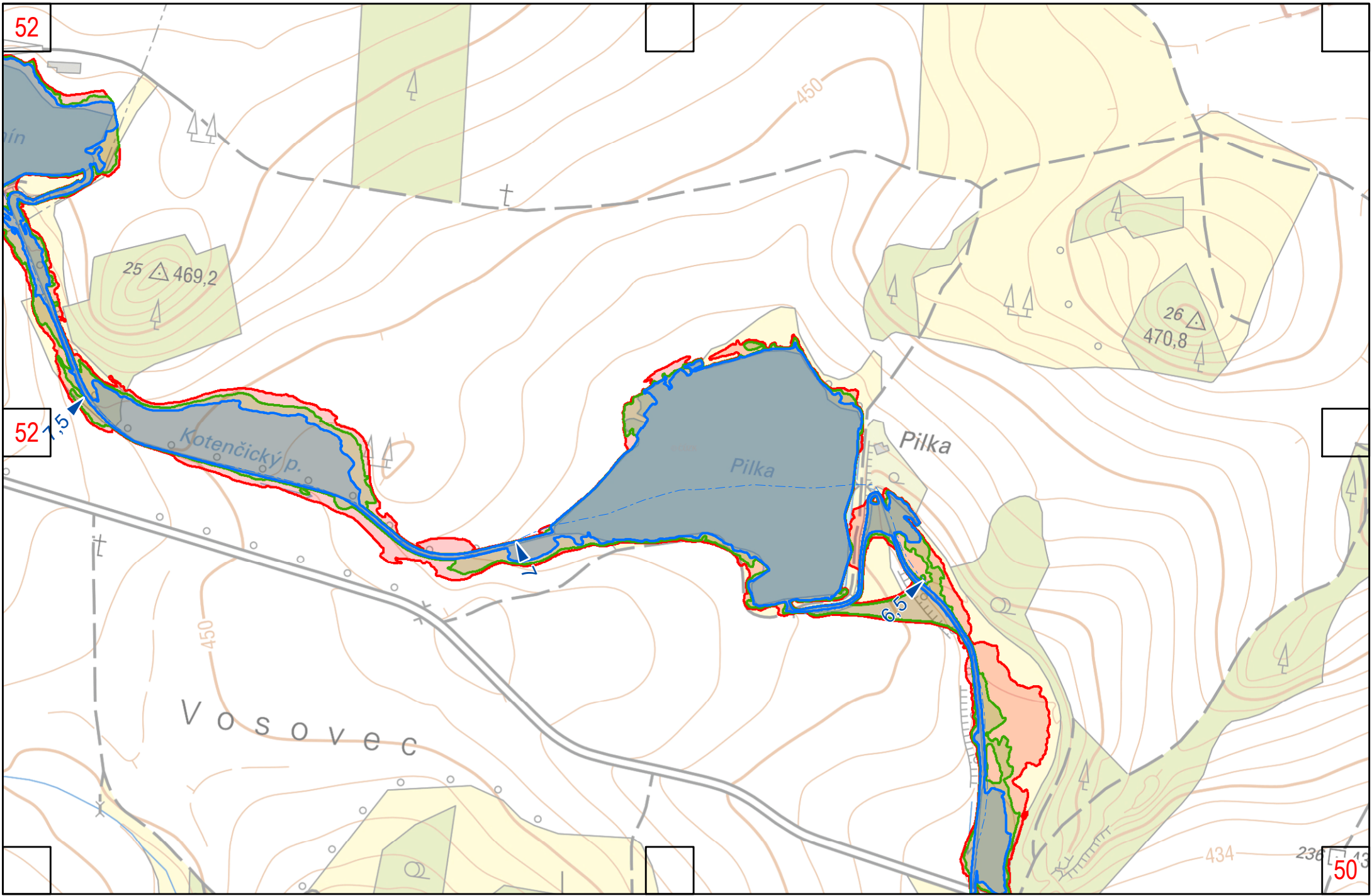

Kotenčický potok

51

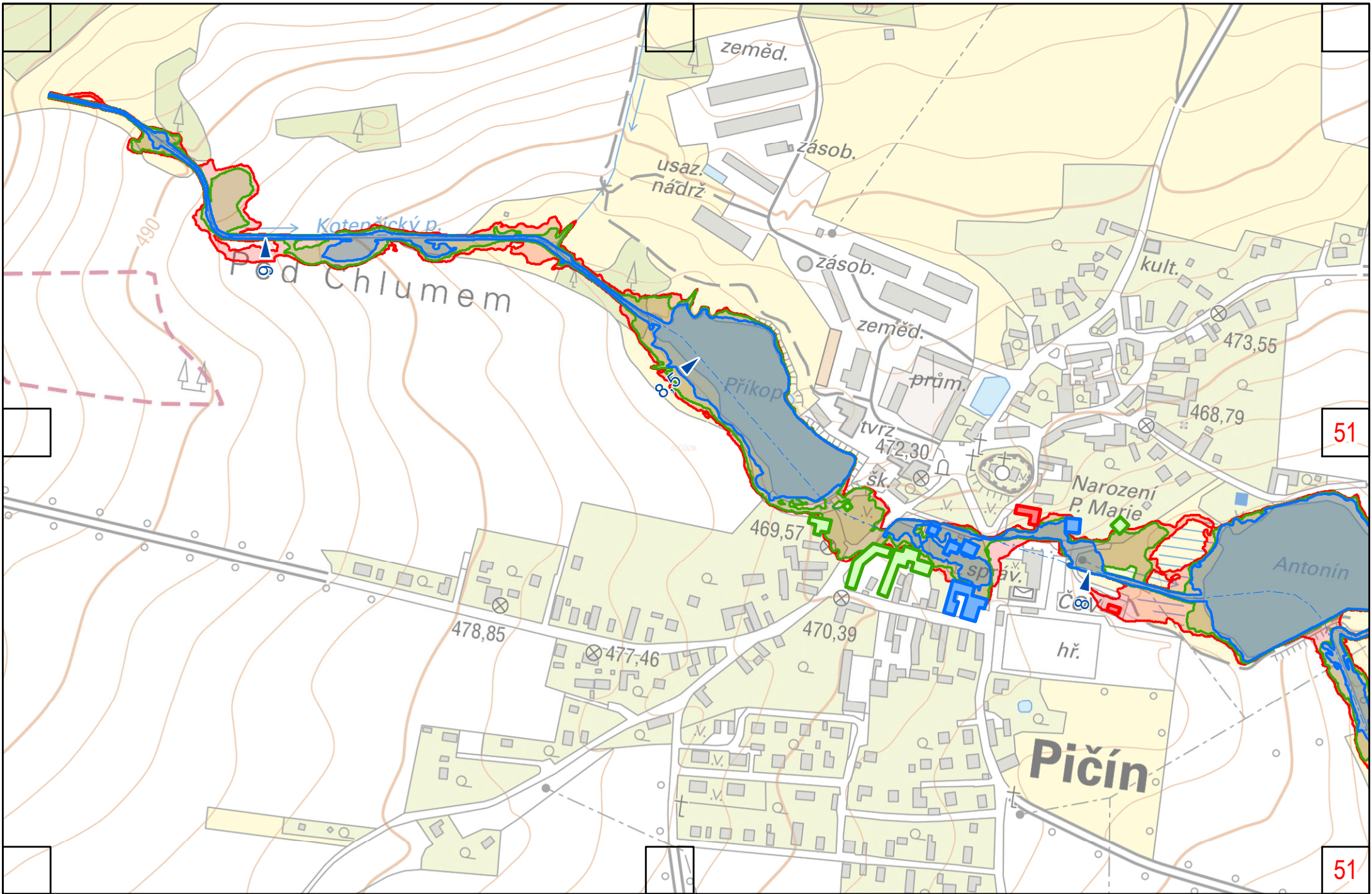

51

51

52

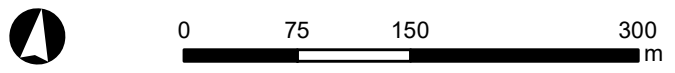

Kotenčický potok

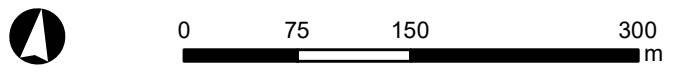
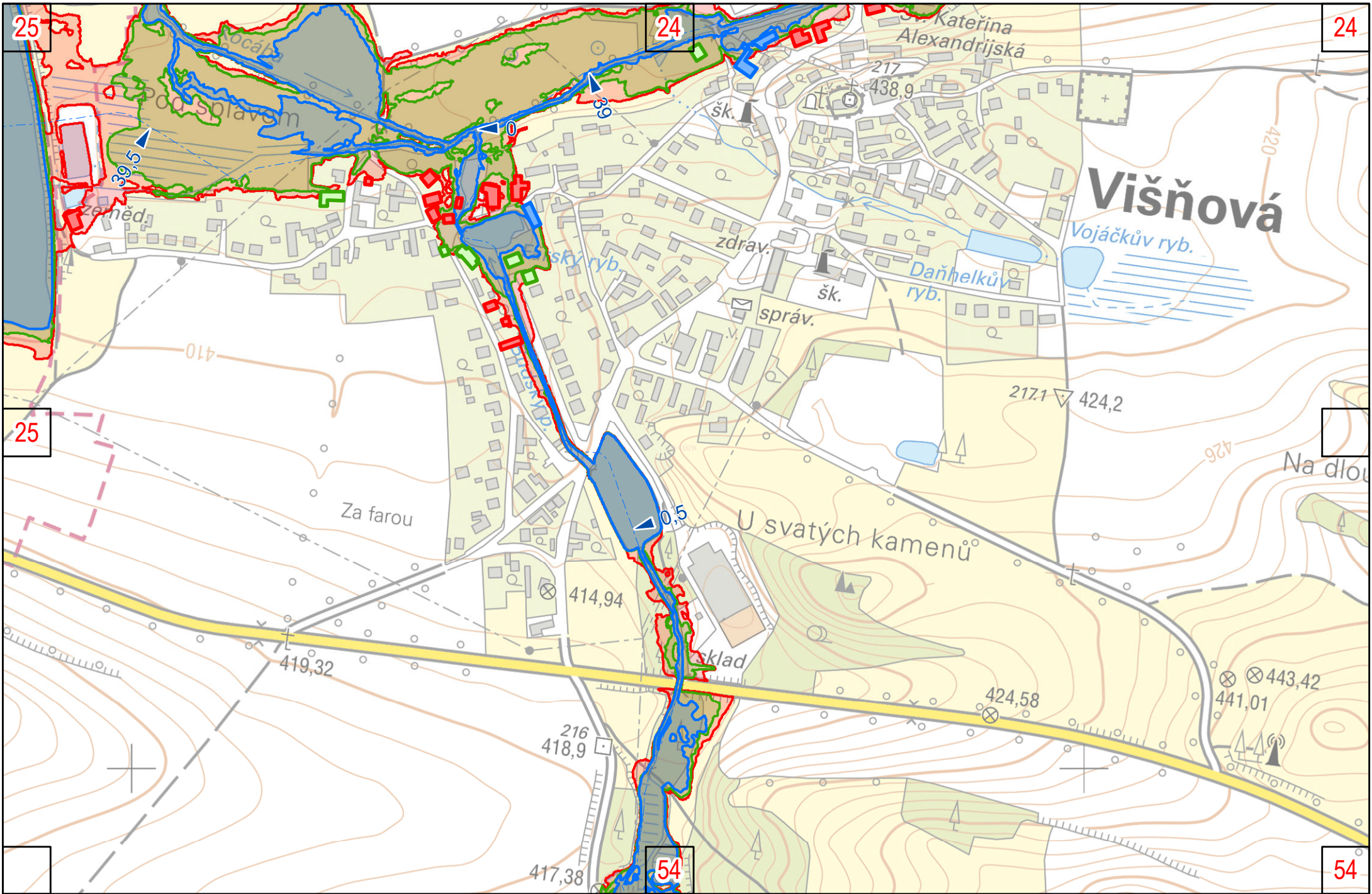

Budský potok

53

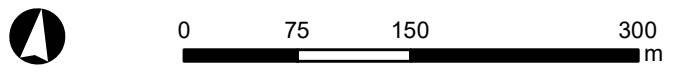
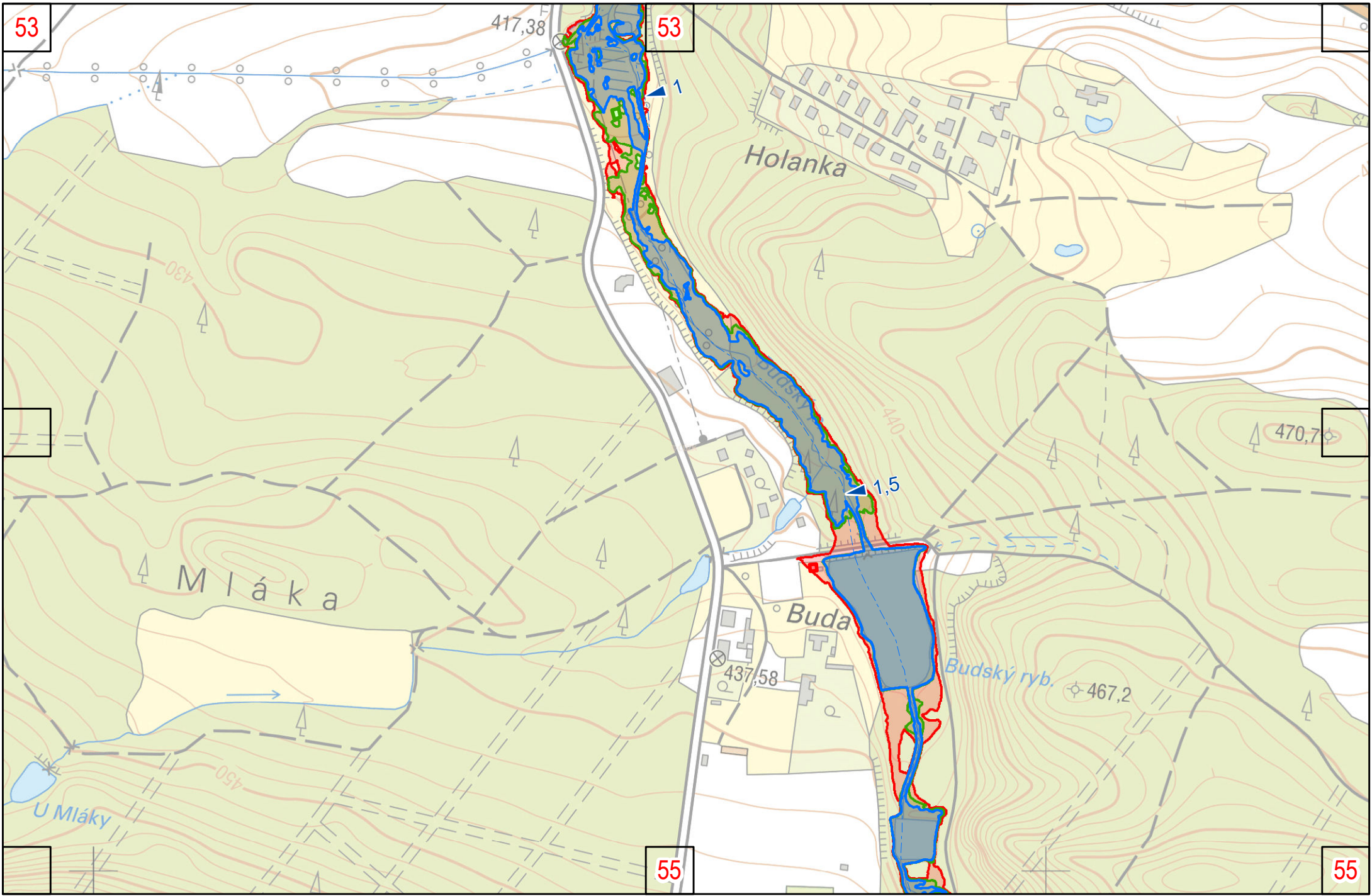

Budský potok

54

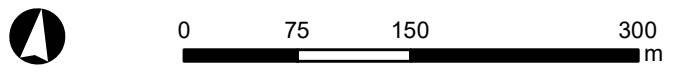
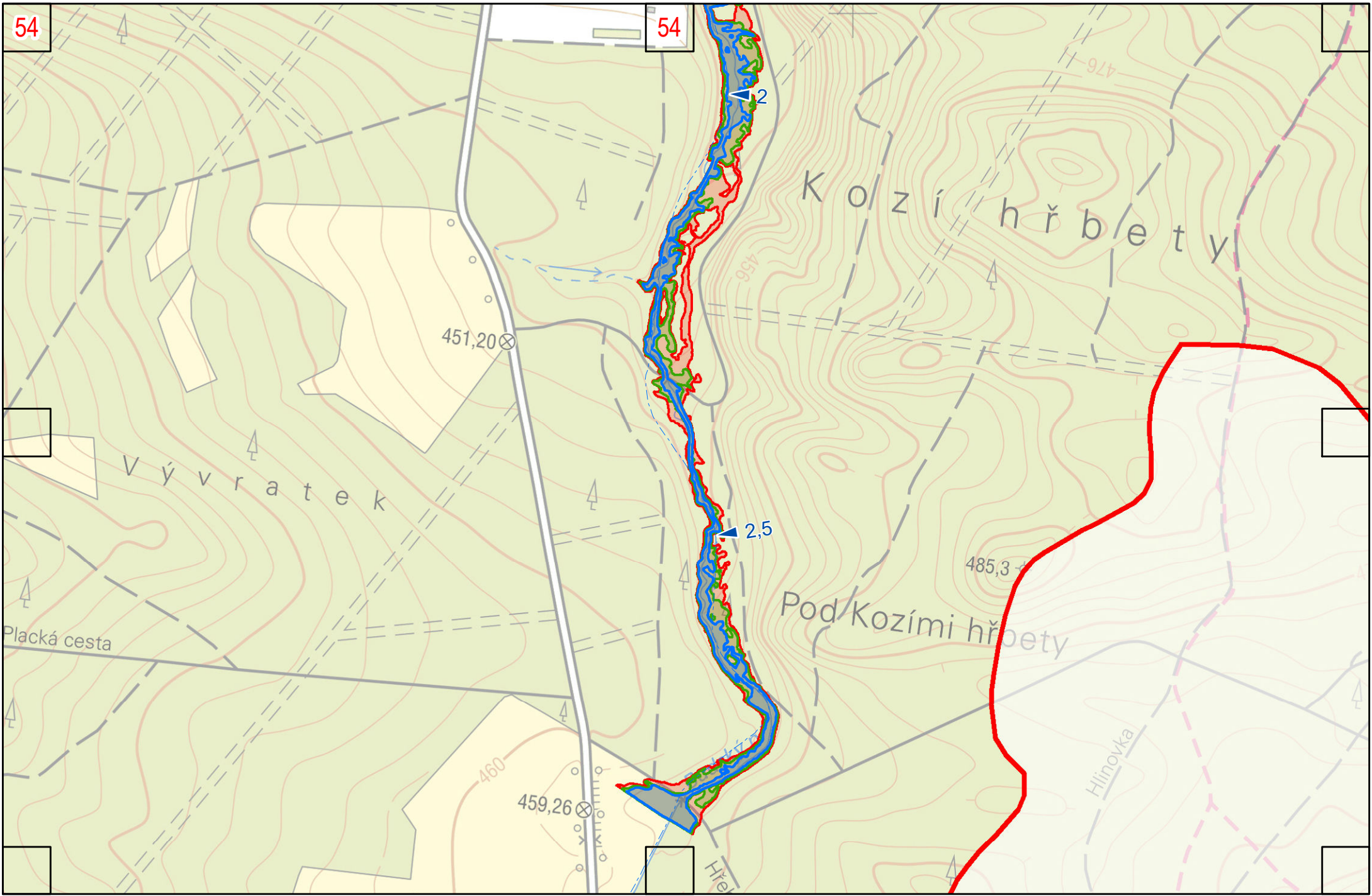

Budský potok

55

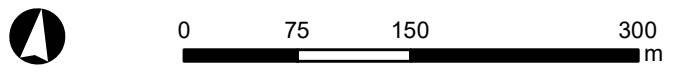
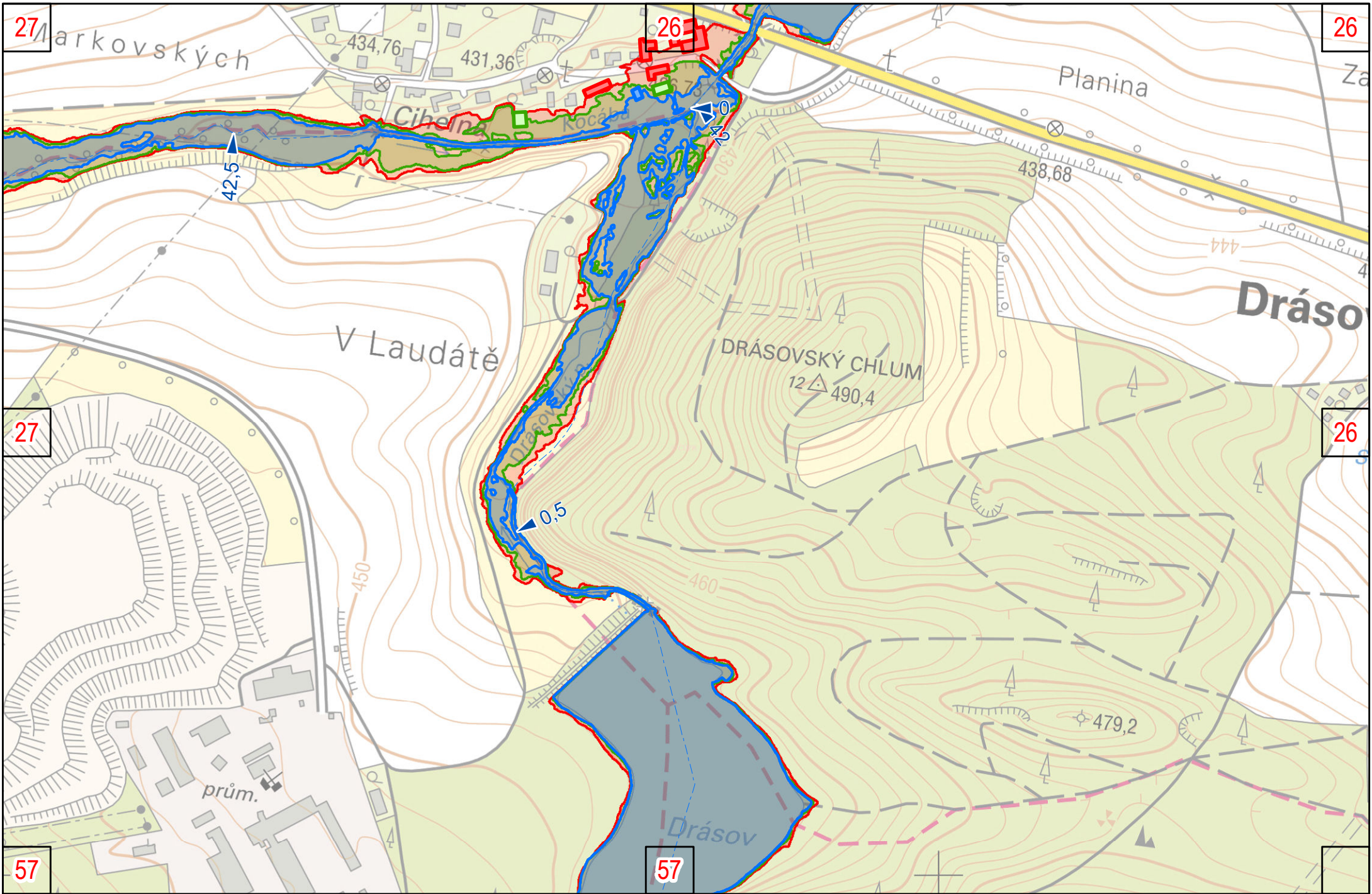

Drásovský potok

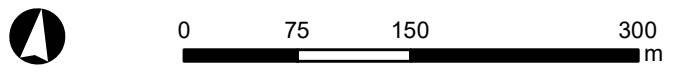
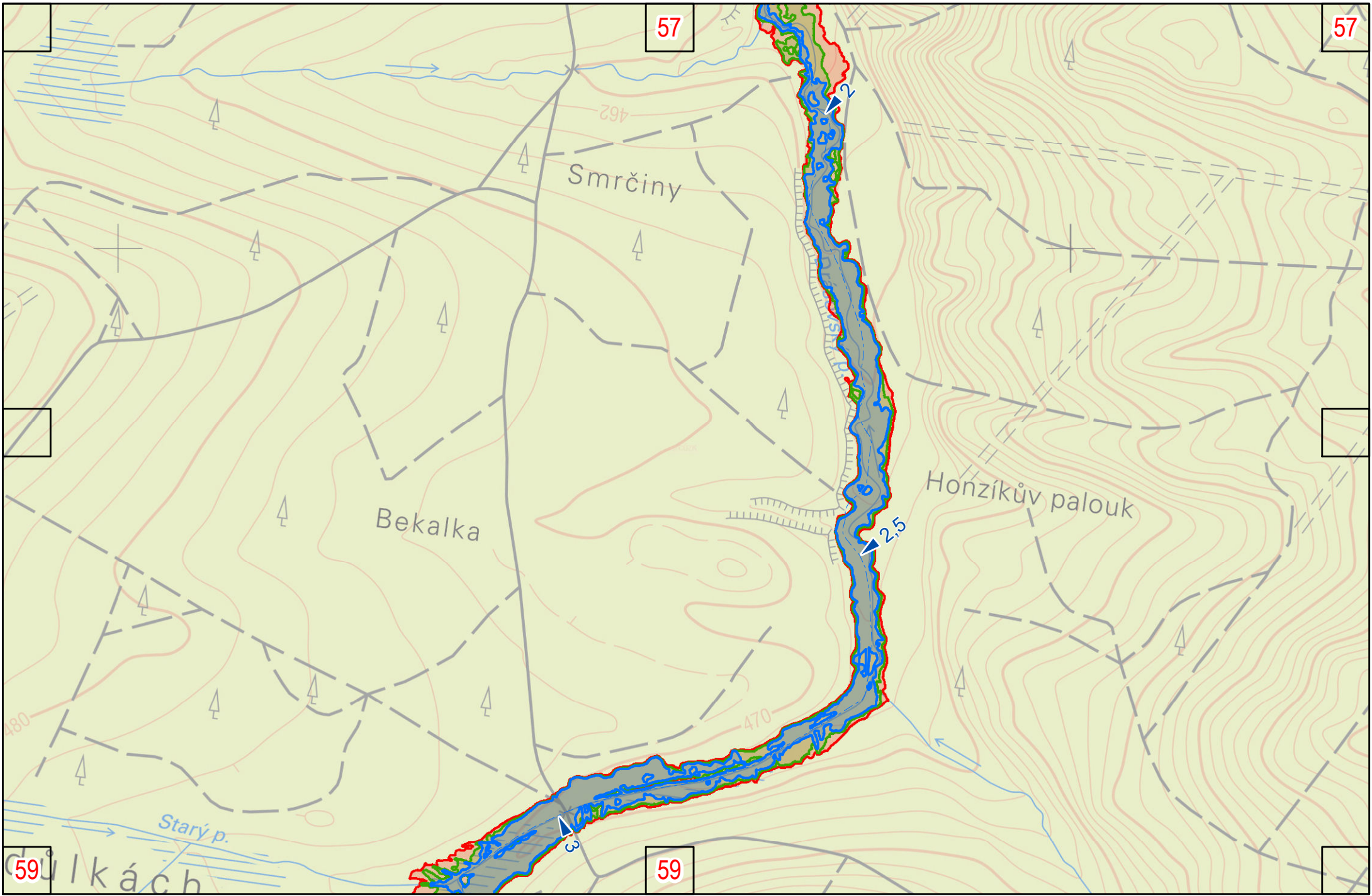

Drásovský potok

58

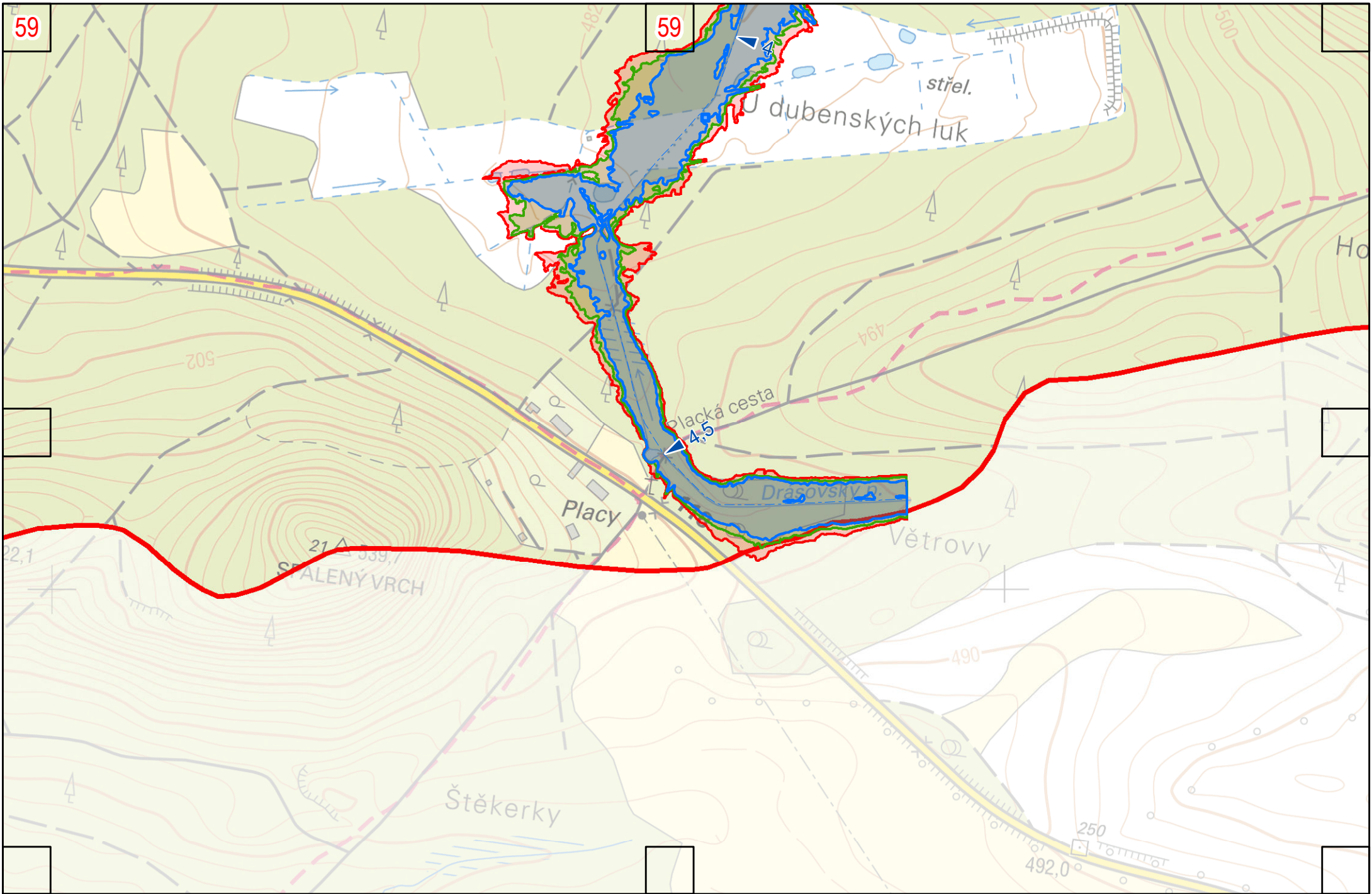

59

59

60

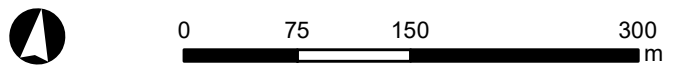

Drásovský potok

22,1

21 Δ 559,7
SRALENÝ VRCH

Placy

Větrovy

Štěkerky

Drásovský p.

Placká cesta
4,5

střel.
dubenských luk

502

494

490

492,0

250

500

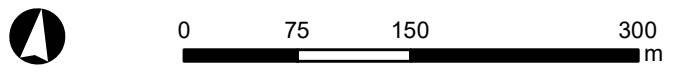
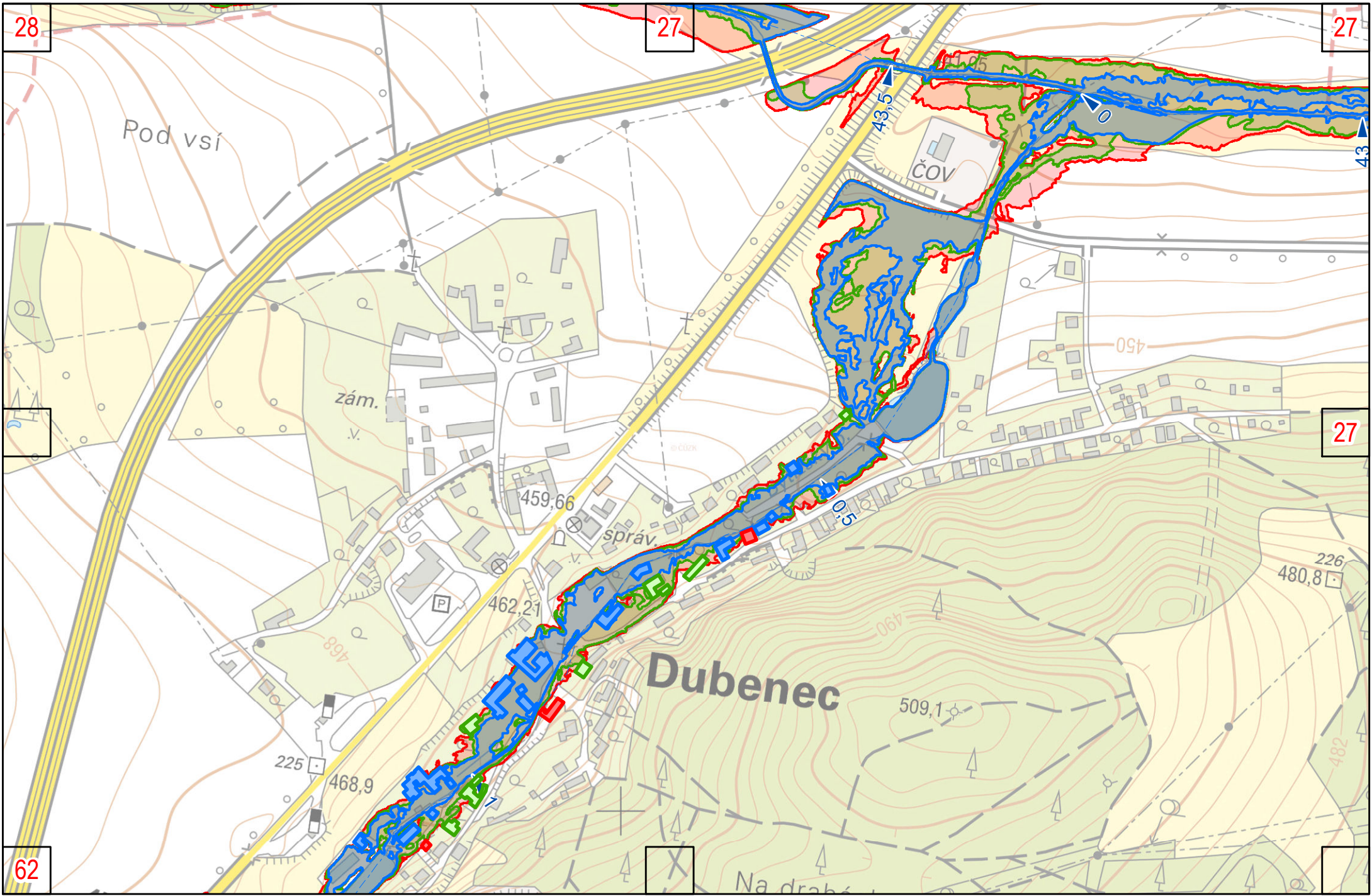

Bytízský potok a přítok

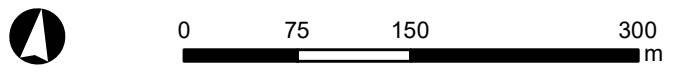
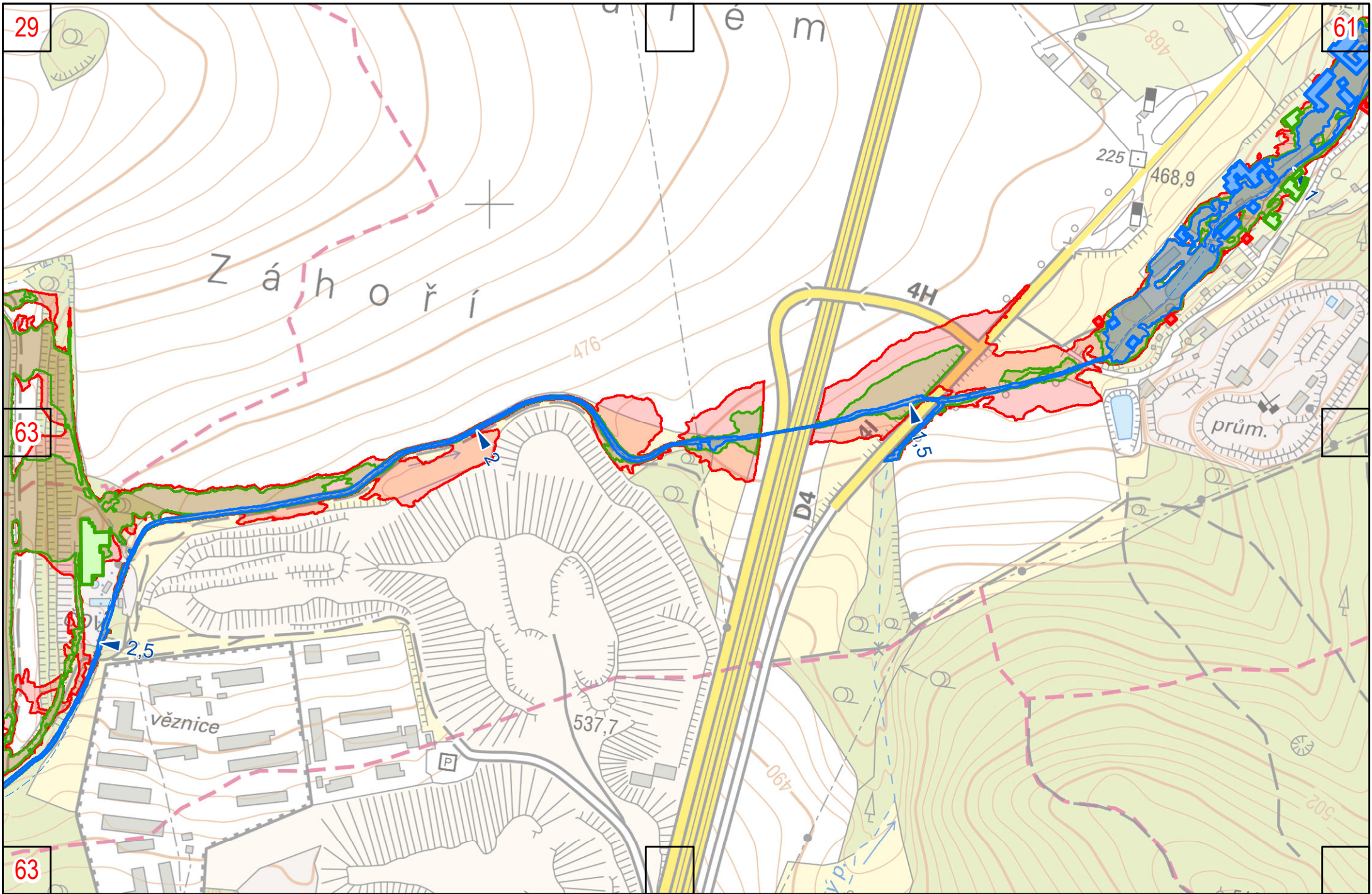

Bytízský potok a přítok

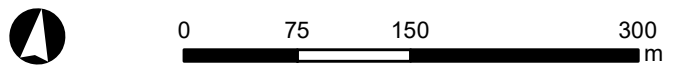
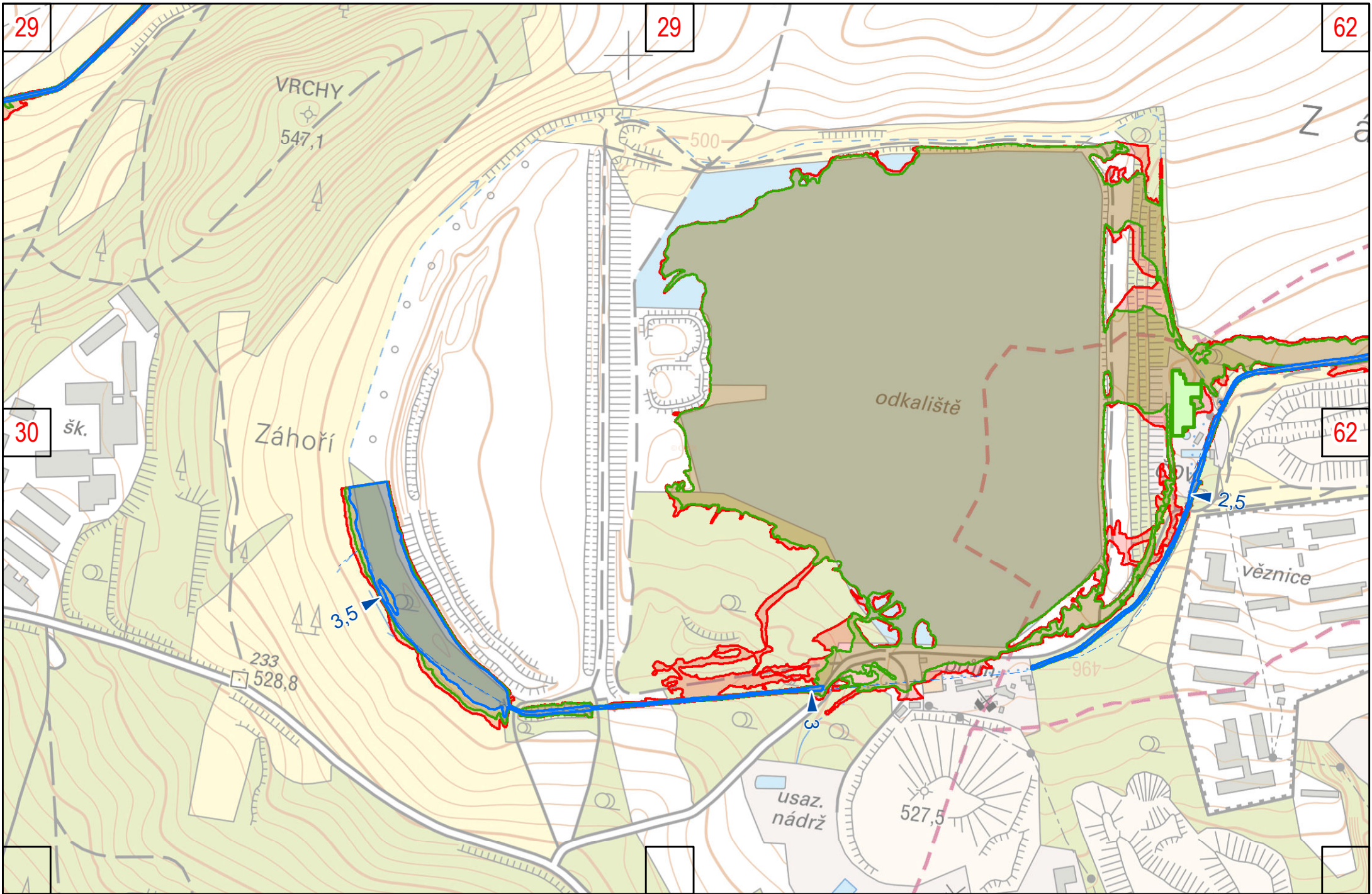

Bytízský potok a přítok